

Disability Ramp for the Residence of : Rose Crawford 714 West Main Street , Carrboro 27510

Designer; Tom ODwyer 919-906-0581 Tomodwyer205@gmail.com

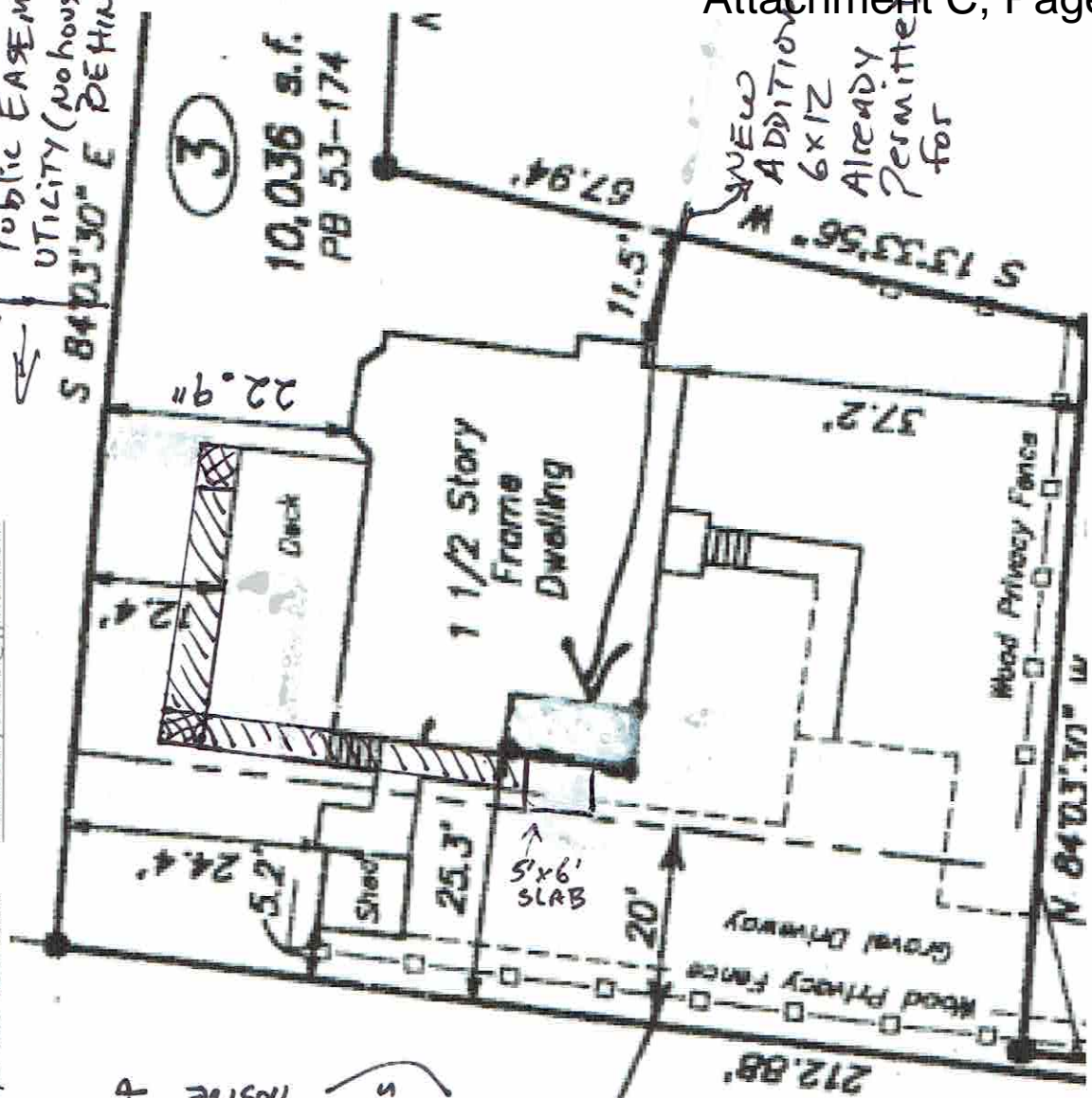
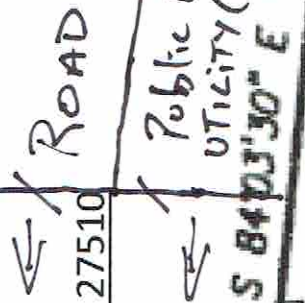

NEW ADDITION 6x12 Already Permitted for

LEGEND: Proposed Disability Ramp  
 ADD TO EXISTING DECK  
 48" INSIDE  
 36" OUTSIDE



SLOPE 1:12

No houses BEHIND (ROAD & UTILITIES ONLY)

20' Pedestrian and Water Easement (Lots 2 and 3)

Proposed Disability Ramp:

Ramp to existing residence's 38 inch tall deck, requires 42 feet of ramp and turning platform, 48 inch width (36 inch interior clearance)