

BUILDING SETBACKS FOR B-1(g):

- MINIMUM DISTANCE FROM STREET RIGHT OF WAY LINE BUILDING -- FREESTANDING SIGN --
- MINIMUM DISTANCE FROM STREET CENTERLINE BUILDING 30 FREESTANDING SIGN --
- MINIMUM DISTANCE FROM LOT BOUNDARY LINE BUILDING AND FREESTANDING SIGN --

STORMWATER NOTE:

- (3 U TYPE RACKS FOR 6 BIKES)
- NEW ROOF AT COVERED BIKE RACKS

- PROPOSED NEW STRUCTURE
- FOUR NEW DETAIL BAYS
- 324 SQUARE FEET
- CAR WASH 9,500 USE

- EXISTING STONE WALL
- NEW CAST IN PLACE CONCRETE RETAINING WALL

- 2 NEW TREES (1. JAPANESE MAPLE--ACER PALMATUM 2. EASTERN REDBUD--CERCIS CANADENSIS OR 3. FLOWERING DOGWOOD--CORNUS FLORIDA)

APPROXIMATE LOCATION OF TREES ON ADJOINING PROPERTY (NO CHANGE)

PROJECT SUMMARY

OWNER - THOMAS TUCKER, 1289 N. FORDHAM BLVD., SUITE 400, CHAPEL HILL, NC 27516, tel 919 923 3750
 APPLICANT - MATTHEW FORD, AIA - JIM SPENCER ARCHITECTS, PO BOX 385, CARRBORO, NC 27510
 PERMIT SOUGHT - MINOR MODIFICATION TO EXISTING CONDITIONAL USE PERMIT (RELOCATION OF USES - 324 ADDITIONAL SQUARE FEET)
 TAX MAP REFERENCE : 9788053970
 ADDRESS: CAROLINA CAR WASH 414 E. MAIN STREET., 100 A BREWER LANE, 100 B BREWER LANE
 TRACT SIZE: 25,969 S.F., 0.60AC.
 ZONING DISTRICT: B1-G
 OVERLAY ZONING DISTRICT: EAT
 EXISTING PERMITTED USE CATEGORIES: 9.400
 EXISTING USES: 9,500, 6,110, 8,100, 8,700
 PROPOSED USES: 2,110, 2,120, 2,130, 3,110, 3,120, 3,150, 4,100, 5,320, 5,400, 6,110, 8,100, 8,200, 8,500, 8,600, 9,400, 9,500, 27,000, 9,500, 6,110, 8,100, 8,700 BUILDING HEIGHT: 1 STORY, WITH PARTIAL SECOND STORY
 BUILDING SIZE: 8,609 S.F. + 324 S.F. PROPOSED ADDITION = 8,933 S.F.

PARKING SUMMARY

TOTAL EXISTING BUILDING SQUARE FOOTAGE: 8,609
 ADDITIONAL SQUARE FOOTAGE: + 324

CAR WASH:
 3,825 S.F. OF EXISTING BUILDING IS PERMANENT CAR WASH (9,500; CONVEYOR TYPE.) + 324 S.F.
 CAR WASH EMPLOYEE PARKING (3) CONTAINED IN CAR WASH DRIVE AND ALONG FRONT OF BUILDING (ALONG EAST MAIN STREET)--THE LONG ENTRY DRIVE COMBINED WITH IMMEDIATE CUSTOMER PICKUP AFTER CAR WASHING MEANS NO WAREHOUSING OF VEHICLES ON LOT AND NO OBSTRUCTION OF RIGHT OF WAY ON E. MAIN STREET.

OTHER USES:

RESTAURANT AND BAR : 1478 S.F. + 725 S.F. = 2,203 S.F.
 8,100 - 1 SPACE PER 100 SQUARE FEET OF GROSS FLOOR AREA
 2,203/100 S.F. = 22 SPACES REQUIRED
YOGA STUDIO: 2,521 S.F.
 6,110 - 1 SPACE/200 GROSS S.F.
 2,521/200= 13 SPACES REQUIRED.
TOTAL PARKING REQUIRED BASED ON PROPOSED USES
 22+13+9 = 44

11 SPACES (1 ACCESSIBLE) ARE PROVIDED ON SITE. OFF SITE (SATELLITE AND PUBLIC LOTS) ARE SHOWN ON PARKING MAP. OWNER SHALL POST SIGN AT SITE PARKING LISTING LOCATION OF ADDITIONAL PARKING.
ON SITE PARKING: STANDARD SPACES: 11 (1 ACCESSIBLE)
SATELLITE PARKING: STANDARD SPACES: 30
TOTAL: 41 SPACES

ADDITIONAL PARKING: TOWN OF CARRBORO LOT: 21 SPACES (1 ACCESSIBLE) PLUS OWNER'S LOT IN CHAPEL HILL 8 SPACES IN THE DAY, 14 IN THE EVENING.

Construction Waste:
 1. All existing structures 500 Square Feet and larger in size shall be assessed prior to demolition to ensure compliance with the County's Regulated Recyclable Materials Ordinance (RRMO) and to assess the potential for de-construction and/or the re-use of salvageable materials.
 2. By Orange County Ordinance, clean wood waste, scrap metal, and corrugated cardboard present in construction or demolition waste must be recycled.
 3. By Orange County Ordinance, all haulers of mixed construction and demolition waste that includes any regulated recyclable materials shall be licensed by Orange County.
 4. Prior to any demolition or construction activity on the site the Applicant shall hold a pre-demolition/pre-construction conference with the Solid Waste staff. This may be the same pre-construction meeting held with other development/enforcement officials.
 5. The presence of any asbestos containing materials (ACM) and/or other hazardous materials in construction and demolition waste shall be handled in accordance with any and all local, state, and federal regulations and guidelines.

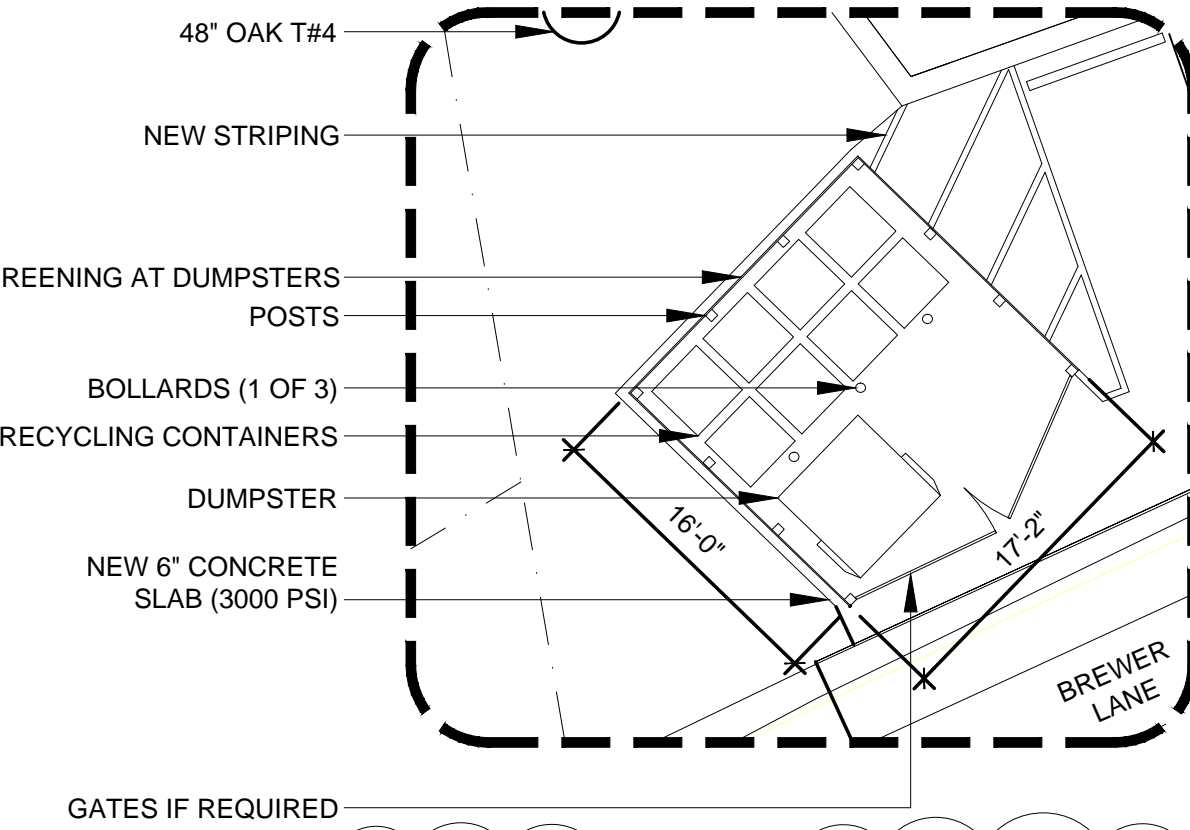

NOTE: CARDBOARD WASTE TO BE COLLECTED FROM TENANTS AND TAKEN TO THE ORANGE COUNTY PUBLIC RECYCLING CENTER LOCATED BEHIND CARRBORO PLAZA

2 SITE DUMPSTER ENCLOSURE DETAIL SCALE:

LEGEND

- [Pattern] = EXISTING CAR WASH
- [Pattern] = EXISTING BAR
- [Pattern] = EXISTING YOGA STUDIO
- [Pattern] = PROPOSED NEW CONSTRUCTION (CAR WASH)
- [Pattern] = PROPOSED RESTAURANT
- [Pattern] = NEW RETAINING WALL, CANOPIES AND ROOF
- [Pattern] = EXISTING SIDEWALK
- [Line] = PROPERTY LINE
- [Line] = 50' FROM PROPERTY LINE
- [Symbol] = SPOT ELEVATION (EXISTING)
- [Symbol] = SPOT ELEVATION (EXISTING TO BE REVISED)
- [Symbol] = SPOT ELEVATION (PROPOSED)
- [Line] = TREE PROTECTION FENCE (ORANGE TENSER SKI FENCE. 10' MAX SPACING OF METAL STAKES WITH SIGN READING "TREE PROTECTION AREA- DO NOT ENTER" SPACED EVERY 50' ALONG FENCE)

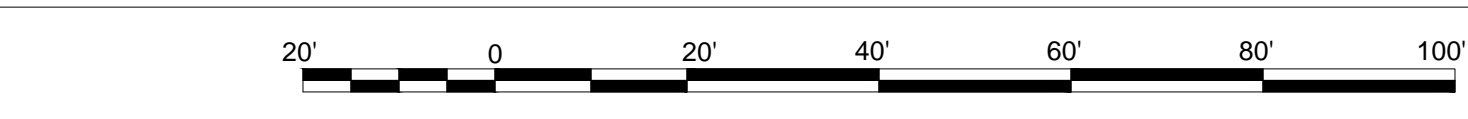

1 SITE PROPOSED CONDITIONS - SITE PLAN SCALE: 1" = 20'-0"

ID	TREE AND SIZE	LOCATION	NOTES
T#1	14" DIA. OAK	ADJOINING LOT	REMAINS
T#2	14" DIA. OAK	SITE	(TO BE REMOVED)
T#3	14" DIA. OAK	ADJOINING LOT	(TO BE REMOVED)
T#4	48" DIA. OAK	SITE	REMAINS
Tgroup#1	BRADFORD PEARS AND CREPE MYRTLES	SITE	REMAINS
Tgroup#2	ASSORTED SPECIES	ADJOINING LOT	REMAINS

- LIST OF NONCONFORMITIES TO REMAIN:**
- SCREENING AND SHADING
 - 10' SIDEWALK
 - ARCHITECTURAL STANDARDS IN B1G
 - LOADING ZONE

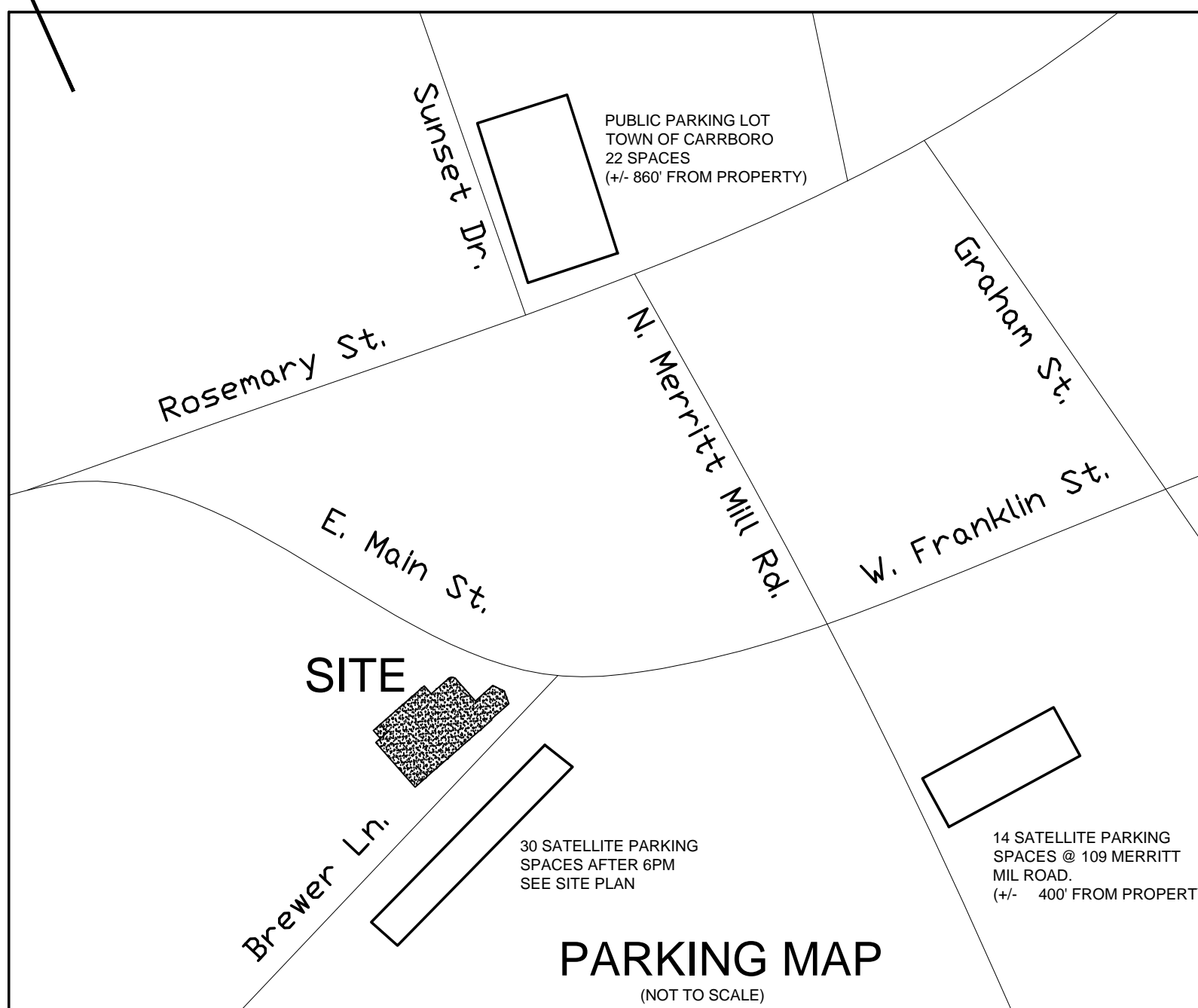

PARKING MAP (NOT TO SCALE)

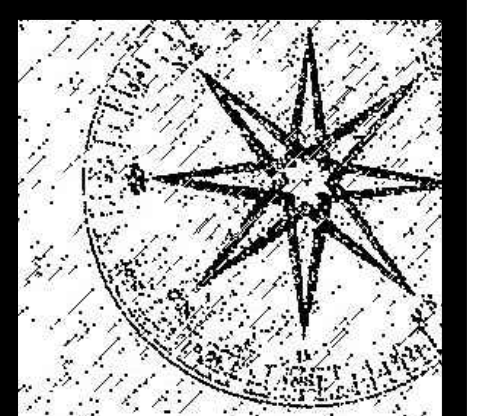

JIM SPENCER ARCHITECTS, PA

103 LLOYD STREET
 SECOND FLOOR
 CARRBORO, NC 27510

919.960.6680 o
 919.960.6682 f
 jspencerjsa@gmail.com

Project:

414 EAST MAIN STREET

CARRBORO, NORTH CAROLINA 27510

THESE DRAWINGS ARE INSTRUMENTS OF SERVICE AND AS SUCH SHALL REMAIN THE PROPERTY OF THE ARCHITECT. THEY HAVE BEEN PREPARED FOR A SPECIFIC PROJECT AND SHALL NOT BE USED IN CONNECTION WITH ANY OTHER PROJECT WITHOUT THE PRIOR WRITTEN PERMISSION OF THE ARCHITECT. ALL RIGHTS RESERVED.
 © 2015 JIM SPENCER ARCHITECTS



SITE PLAN
 MINOR MODIFICATION TO CONDITIONAL USE PERMIT

Job Number:

Drawn	MTF
Checked	
DATE	NOV. 12, 2014
REVISION	1 MAR. 4, 2015
	2 MAY. 12, 2015
	3 MAY. 13, 2015
	4 MAY. 19, 2015

Sheet Title:

1 OF 2

Sheet Number

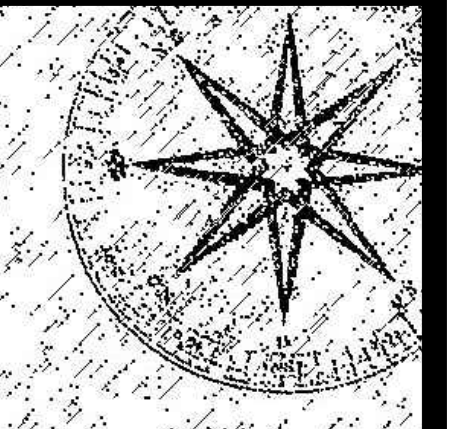

JIM SPENCER ARCHITECTS, PA

103 LLOYD STREET
SECOND FLOOR
CARRBORO, NC 27510

919.960.6680 o
919.960.6682 f
jspencerjsa@gmail.com

Project:

414 EAST MAIN STREET

CARRBORO, NORTH CAROLINA 27510

THESE DRAWINGS ARE INSTRUMENTS OF SERVICE AND AS SUCH SHALL REMAIN THE PROPERTY OF THE ARCHITECT. THEY HAVE BEEN PREPARED FOR A SPECIFIC PROJECT AND SHALL NOT BE USED IN CONJUNCTION WITH ANY OTHER PROJECT WITHOUT THE PRIOR WRITTEN PERMISSION OF THE ARCHITECT. ALL RIGHTS RESERVED.
© 2015 JIM SPENCER ARCHITECTS



SITE PLAN

MINOR MODIFICATION TO CONDITIONAL USE PERMIT

Job Number:

Drawn	MTF, HBC
Checked	MTF
DATE	NOV. 18, 2014
REVISION	MAR. 4, 2015
REVISION	MAY 12, 2015

Sheet Title:

2 OF 2

Sheet Number

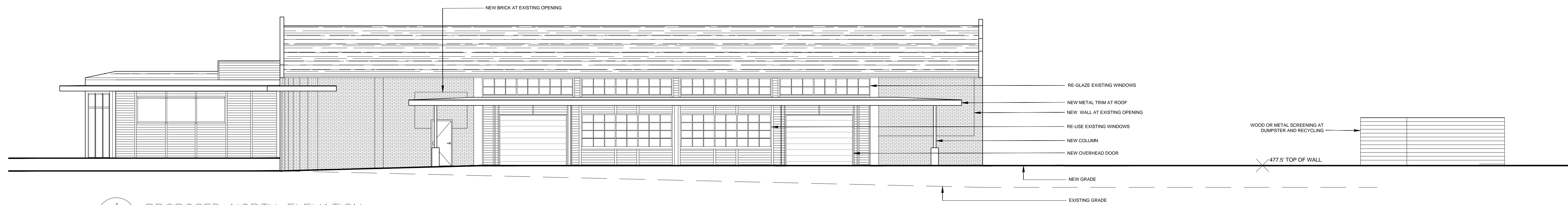

1
2 PROPOSED NORTH ELEVATION
SCALE: 1/8" = 1'

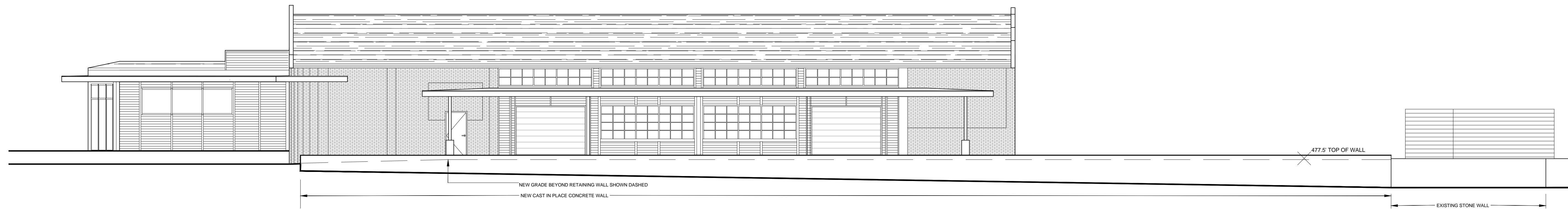

1.1
2 RETAINING WALL ELEVATION (NORTH)
SCALE: 1/8" = 1'

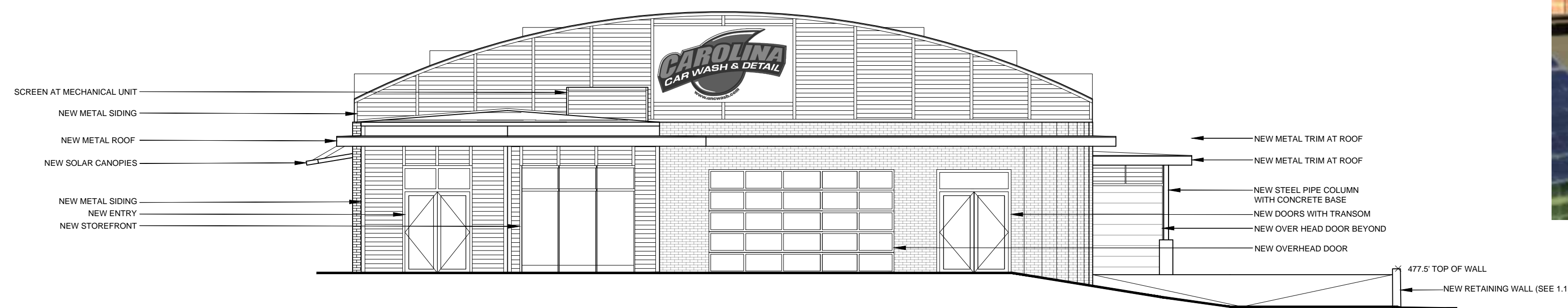

2
2 PROPOSED EAST ELEVATION
SCALE: 1/8" = 1'



4
2 SOLAR CANOPY DETAIL (SIM.)
SCALE: N.T.S.

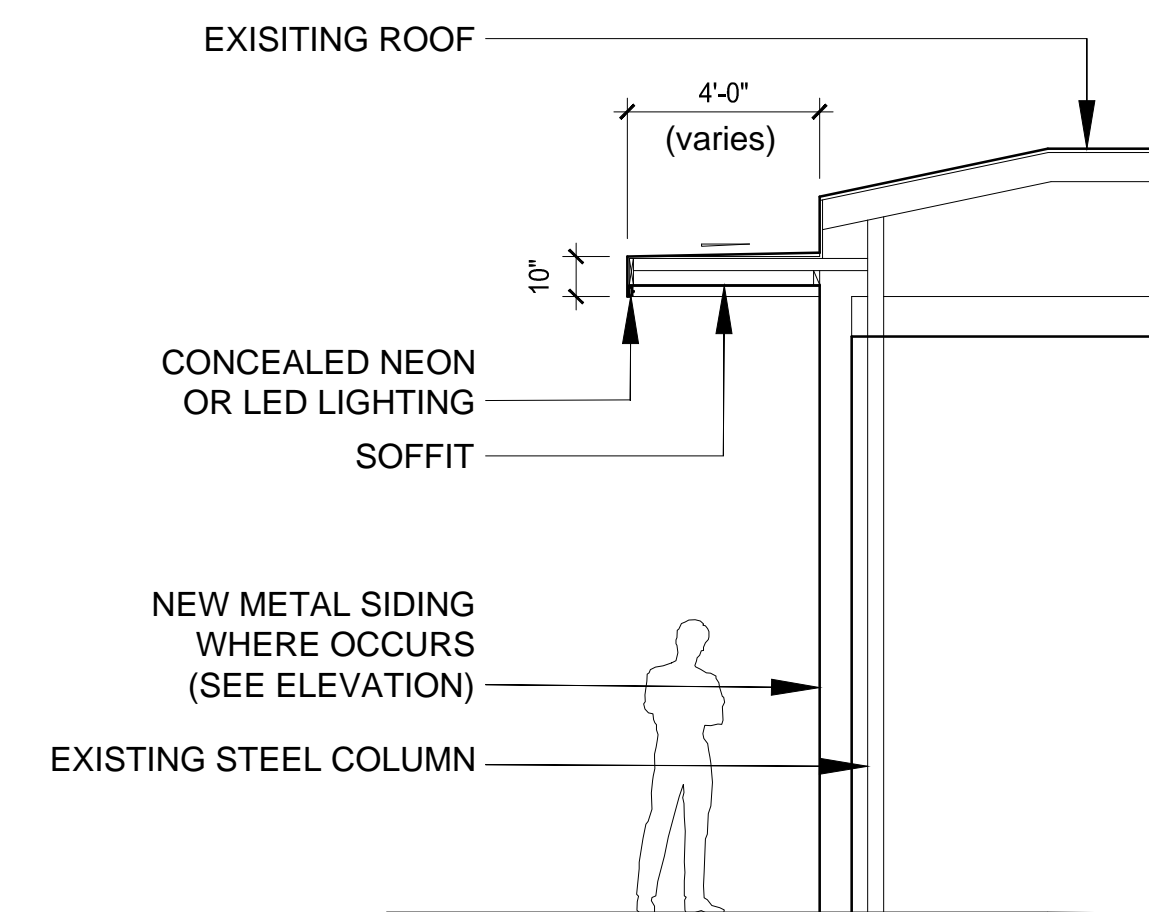

5
2 NEW ROOF DETAIL (WITH LIGHT COVE)
SCALE: 1/8" = 1'

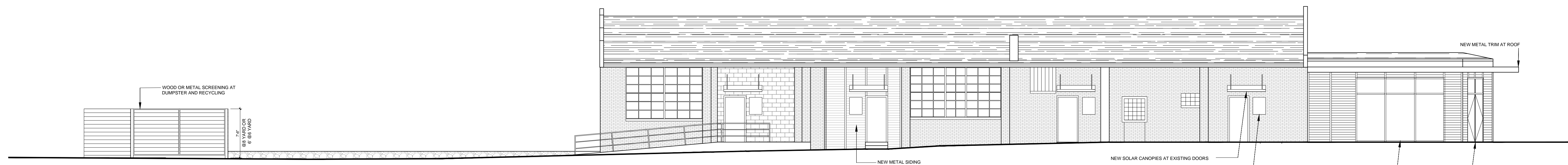

3
2 PROPOSED SOUTH ELEVATION
SCALE: 1/8" = 1'