Barred Owl Creek Neighborhood Meeting

Please enter your name and email in the chat for our attendance log

Saturday, June 5th, 2021

2:00 PM

Barred Owl Creek Neighborhood

TRAFFIC CALMING TEST

The Town of Carrboro will be conducting traffic calming tests along Carol Street and James Street on

Thursday, May 20, 2021, between 7:30 am and 3 pm

Public Works and Fire-Rescue staff will be checking spacing, dimensions, and maneuverability with different vehicle types at the following locations:

- James Street at the 100 Block
- Carol Street at the 100 Block
- Carol Street at the 300 Block
- Carol Street at Lorraine Street

We are working toward an interim installation in early summer 2021.

Here are the anticipated next steps:

- Neighborhood meeting on interim plan - Saturday, June 5
- Report to Town Council - Tuesday, June 15

Learn more at:
http://townofcarrboro.org/2367/Barred-Owl-Traffic-Calming

Town Contact:
Transportation Planner
Zach Hallock at
zhallock@townofcarrboro.org
or 919-918-7329

Overview

- Traffic Calming Test Feedback
  - 100 Carol
  - 300 Carol
  - Carol @ Lorraine
  - 100 James
- Next Steps
- Questions/Discussion

Traffic Calming Test – 300 Carol

TOC

Traffic Calming Interim – 300 Carol

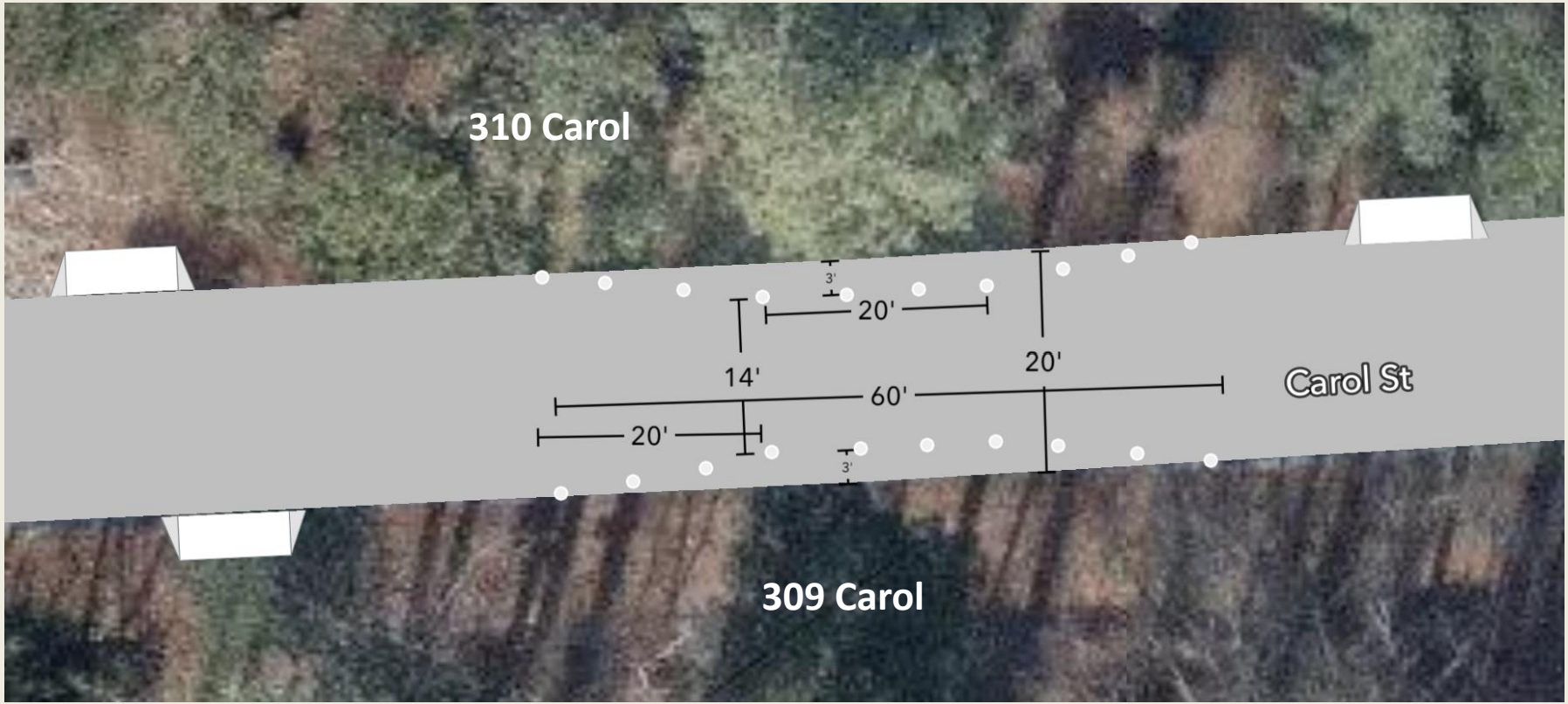

Traffic Calming Test – 100 Carol

SPEED
LIMIT
25
Traffic Calming
Demonstration
This Thursday 7:30a-3:00p

Traffic Calming Interim – 100 Carol

Traffic Calming Test – Carol/Lorraine

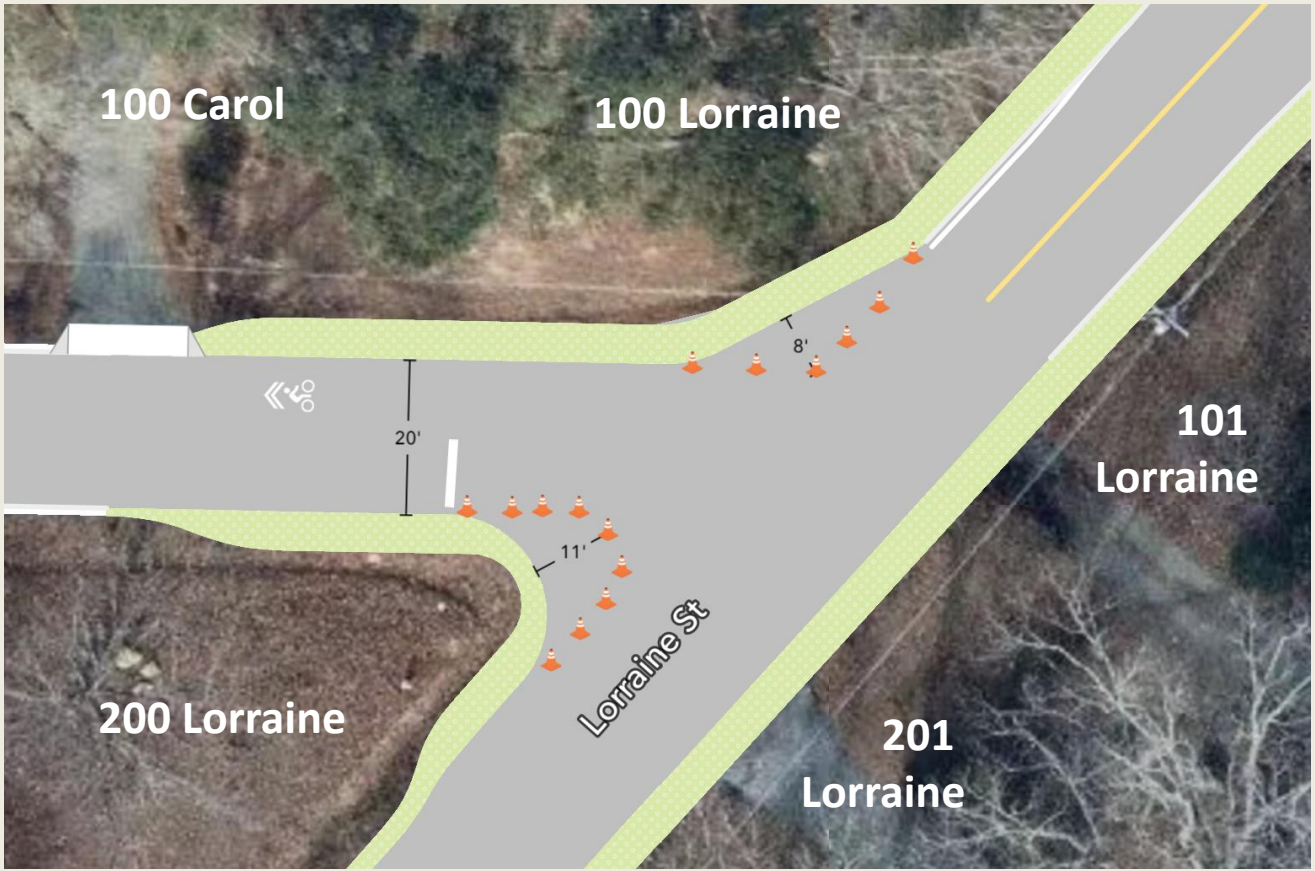

Lorraine ST
TOC

STOP
L1
WASTE
SLOW
KIDS
AT PLAY

Traffic Calming Adjust – Carol/Lorraine

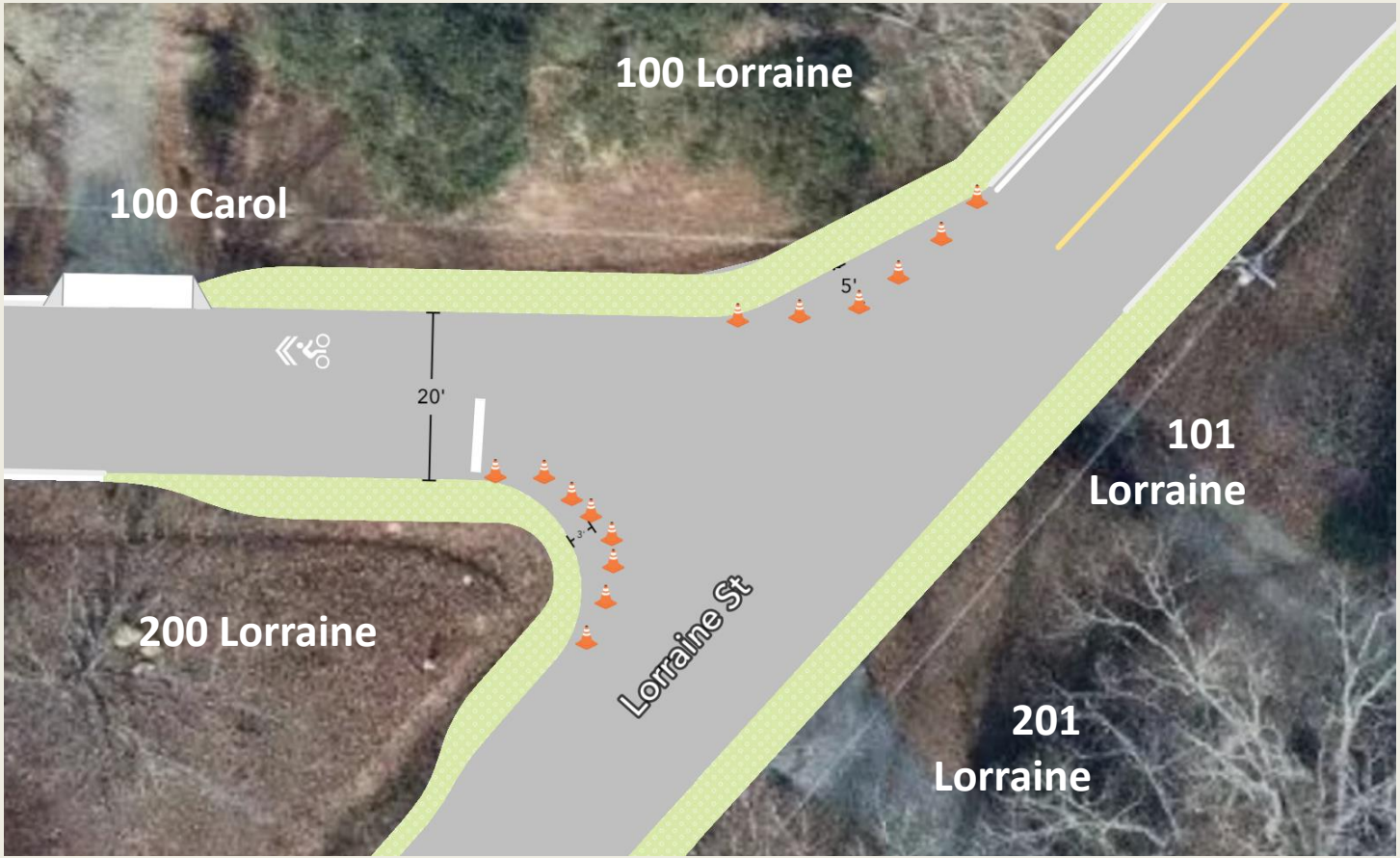

Traffic Calming Interim – Carol/Lorraine

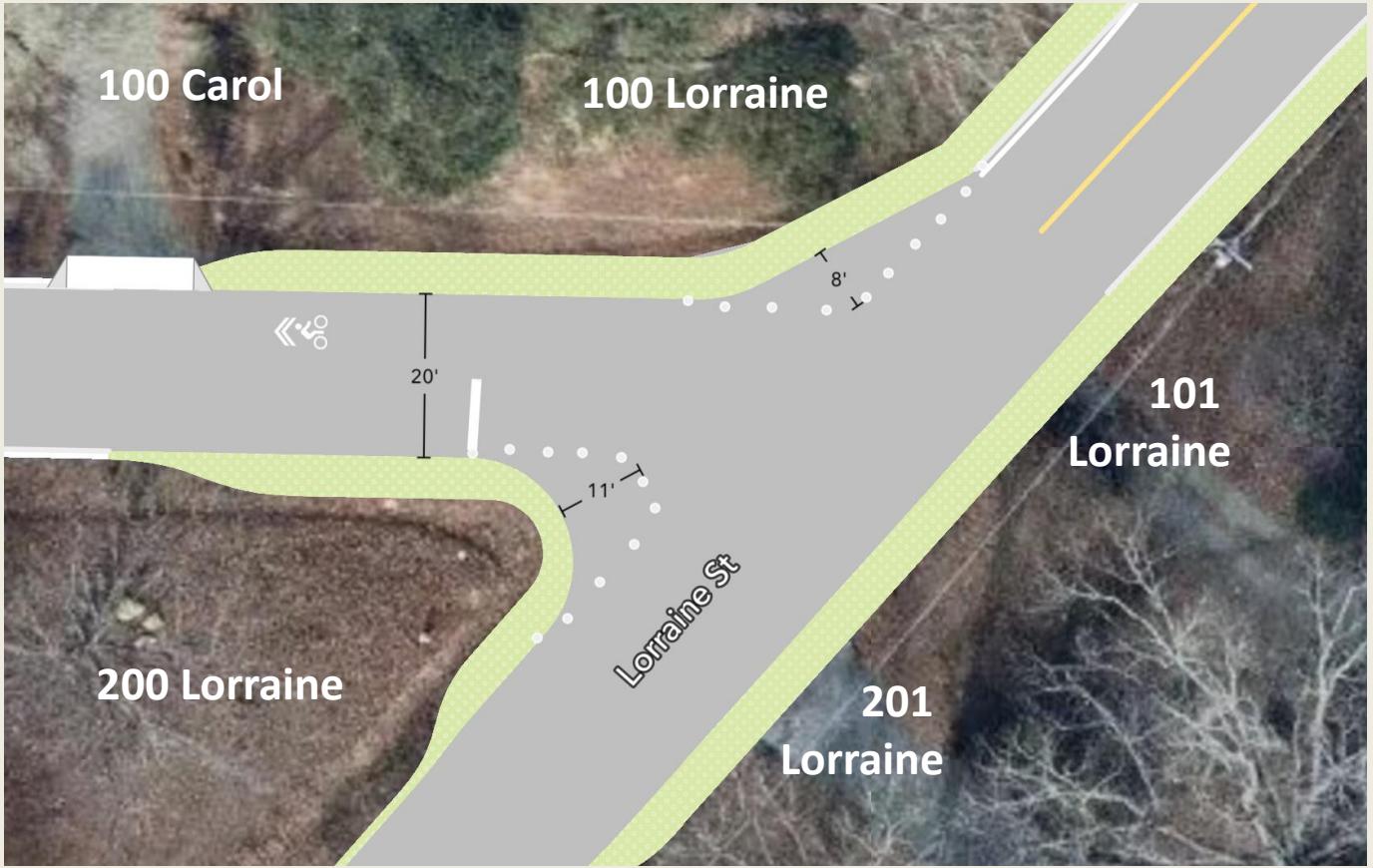

Traffic Calming Test – 100 James

Traffic Calming Interim – 100 James

Next Steps

- Report to/Approval by Council – 6/15
- Interim Installation – July
- Data Collection/Evaluation – Fall

Questions/Discussion

Please use the raise hand function and we will pull you over as a panelist so that you can speak.