

VICINITY MAP
SCALE: 1" = 500'

MARTIN LUTHER KING, JR PARK

1120 HILLSBOROUGH RD
CARRBORO, NC 27516

TOWN OF CARRBORO
60% DESIGN DEVELOPMENT
OWNER REVIEW

SUMMARY INFORMATION		
PROJECT NAME:	MARTIN LUTHER KING, JR PARK	
SITE ADDRESS:	1120 HILLSBOROUGH ROAD	
COUNTY:	ORANGE	
PARCEL PIN #:	9779-31-1977	
PARCEL OWNER:	TOWN OF CARRBORO	
PARCEL AREA:	10.12 Ac	
TOTAL DISTURBED/ PROJECT AREA:	6.26 Ac	
CURRENT ZONING:	R-15	
EXISTING LAND USE:	PARK	
PROPOSED USE:	PARK	
RIVER BASIN:	CAPE FEAR ; JORDAN LAKE (UNPROTECTED)	
CONSTRUCTION TYPE:	PARK	
MAX BUILDING HEIGHT:	35'-0"	
PROPOSED BUILDING HEIGHT:		
EXISTING IMPERVIOUS AREA:	10,197 S.F.	
PROPOSED IMPERVIOUS AREA:	22,053 S.F.	
OVERALL PARKING SUMMARY		
REQUIRED PARKING	TBD	
PROVIDED PARKING	30 TOTAL	
REGULAR 9'X18' SPACES	28	
HANDICAP ACCESSIBLE SPACES	2	
BIKE PARKING	6	
UTILITIES IMPROVEMENTS QTY		
PRIVATE SEWER		
6" SEWER SERVICE	452 LF	
PRIVATE WATER		
4" WATER MAIN	403 LF	
8" FIRE LINE	179 LF	

SHEET INDEX	
C0.00	COVER SHEET
C1.00	EXISTING CONDITIONS PLAN
C2.00	DEMOLITION PLAN
C3.00	SITE PLAN
C4.00	EROSION CONTROL PLAN
C5.00	GRADING PLAN
C9.00	SITE DETAILS
C9.10	EROSION CONTROL DETAILS
L1.00	PLANTING PLAN
L2.00	PLANTING DETAILS



APPLICANT/OWNER



TOWN OF CARRBORO
PARKS AND RECREATION
301 WEST MAIN STREET
CARRBORO, NC 27510
CONTACT: WENDELL RODGERS
919.918.7371 (T)
WRODGERS@TOWNOFCARRBORO.ORG

CIVIL ENGINEERING - LANDSCAPE ARCHITECTURE



STEWART INC. - CIVIL ENGINEERING
CONTACT: JOSEPH PUCKETT, PE
CIVIL ENGINEER
919.866.4829 (T)
919.380.8752 (F)
JPUCKETT@STEWARTINC.COM

STEWART INC. - LANDSCAPE ARCHITECTURE
CONTACT: JENNIFER WAGNER, RLS
PROJECT MANAGER
919.866.4739 (T)
919.380.8752 (F)
JWAGNER@STEWARTINC.COM

Project number: C16146
Date: 02.27.2017
Drawn by: T. GULL
Designed by: T. GULL

Revisions:		
No.	Date	Description

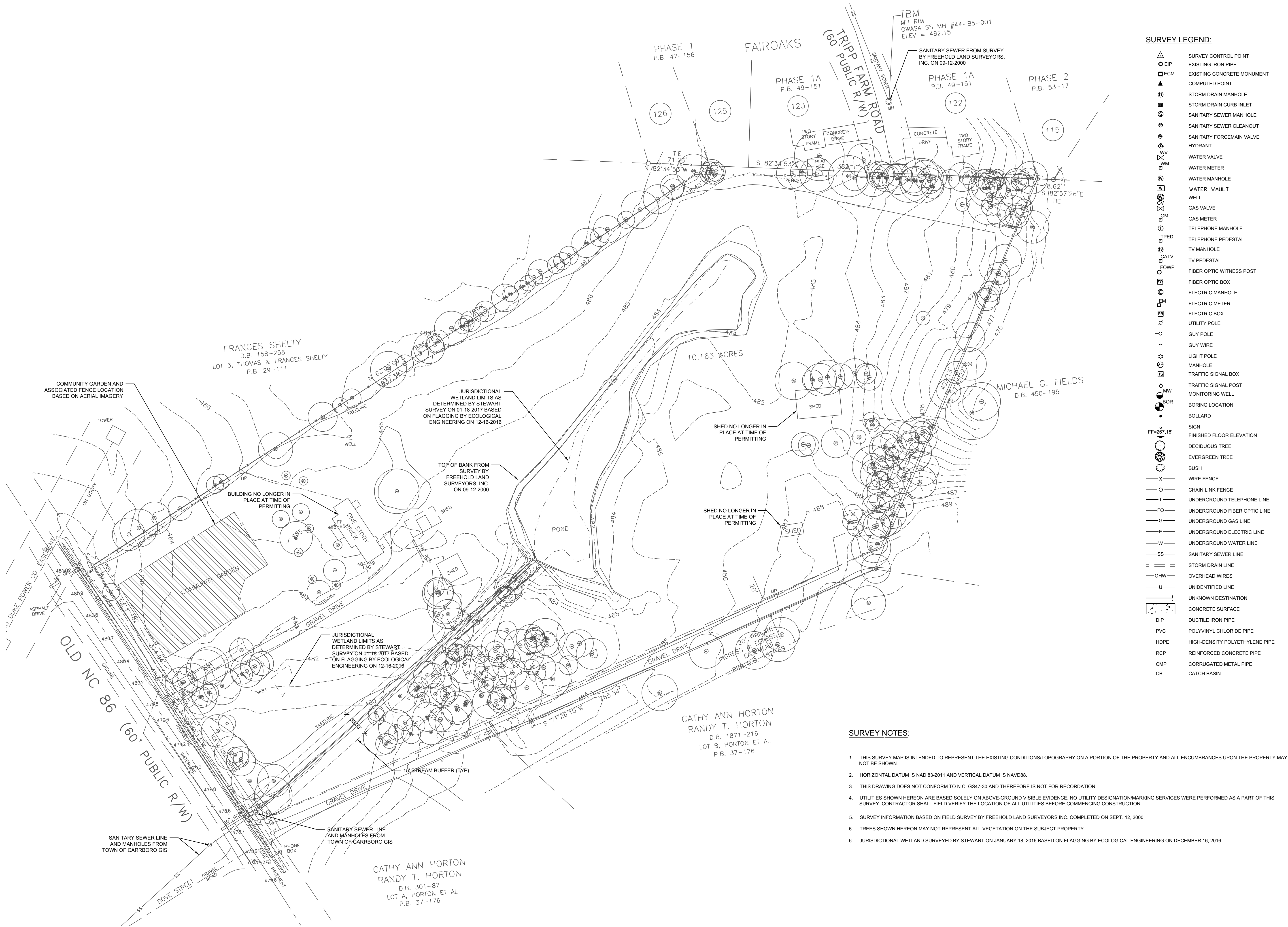

SURVEY LEGEND:

- △ SURVEY CONTROL POINT
- EIP EXISTING IRON PIPE
- ECM EXISTING CONCRETE MONUMENT
- ▲ COMPUTED POINT
- ⊕ STORM DRAIN MANHOLE
- ⊞ STORM DRAIN CURB INLET
- ⊙ SANITARY SEWER MANHOLE
- ⊗ SANITARY SEWER CLEANOUT
- ⊖ SANITARY FORCEMAIN VALVE
- ⊙ HYDRANT
- ⊙ WV WATER VALVE
- ⊙ WM WATER METER
- ⊙ WM WATER MANHOLE
- ⊙ W WATER VAULT
- ⊙ W WELL
- ⊙ G GAS VALVE
- ⊙ GM GAS METER
- ⊙ TPED TELEPHONE MANHOLE
- ⊙ TPED TELEPHONE PEDESTAL
- ⊙ TV MANHOLE
- ⊙ CATV TV PEDESTAL
- ⊙ FOWP FIBER OPTIC WITNESS POST
- ⊙ FB FIBER OPTIC BOX
- ⊙ EM ELECTRIC MANHOLE
- ⊙ EM ELECTRIC METER
- ⊙ EB ELECTRIC BOX
- ⊙ U UTILITY POLE
- ⊙ GUY POLE
- ⊙ GUY WIRE
- ⊙ LIGHT POLE
- ⊙ MANHOLE
- ⊙ TRAFFIC SIGNAL BOX
- ⊙ TRAFFIC SIGNAL POST
- ⊙ MONITORING WELL
- ⊙ BORING LOCATION
- ⊙ BOLLARD
- ⊙ SIGN
- FF=267.18' FINISHED FLOOR ELEVATION
- DECIDUOUS TREE
- EVERGREEN TREE
- BUSH
- WIRE FENCE
- CHAIN LINK FENCE
- UNDERGROUND TELEPHONE LINE
- FO UNDERGROUND FIBER OPTIC LINE
- G UNDERGROUND GAS LINE
- E UNDERGROUND ELECTRIC LINE
- W UNDERGROUND WATER LINE
- SS SANITARY SEWER LINE
- SD STORM DRAIN LINE
- OHW OVERHEAD WIRES
- U UNIDENTIFIED LINE
- UNKNOWN DESTINATION
- CONCRETE SURFACE
- DIP DUCTILE IRON PIPE
- PVC POLYVINYL CHLORIDE PIPE
- HDPE HIGH-DENSITY POLYETHYLENE PIPE
- RCP REINFORCED CONCRETE PIPE
- CMP CORRUGATED METAL PIPE
- CB CATCH BASIN

SURVEY NOTES:

- THIS SURVEY MAP IS INTENDED TO REPRESENT THE EXISTING CONDITIONS/TOPOGRAPHY ON A PORTION OF THE PROPERTY AND ALL ENCUMBRANCES UPON THE PROPERTY MAY NOT BE SHOWN.
- HORIZONTAL DATUM IS NAD 83-2011 AND VERTICAL DATUM IS NAVD88.
- THIS DRAWING DOES NOT CONFORM TO N.C. GS47-30 AND THEREFORE IS NOT FOR RECORDATION.
- UTILITIES SHOWN HEREON ARE BASED SOLELY ON ABOVE-GROUND VISIBLE EVIDENCE. NO UTILITY DESIGNATION/MARKING SERVICES WERE PERFORMED AS A PART OF THIS SURVEY. CONTRACTOR SHALL FIELD VERIFY THE LOCATION OF ALL UTILITIES BEFORE COMMENCING CONSTRUCTION.
- SURVEY INFORMATION BASED ON FIELD SURVEY BY FREEHOLD LAND SURVEYORS INC. COMPLETED ON SEPT. 12, 2000.
- TREES SHOWN HEREON MAY NOT REPRESENT ALL VEGETATION ON THE SUBJECT PROPERTY.
- JURISDICTIONAL WETLAND SURVEYED BY STEWART ON JANUARY 18, 2016 BASED ON FLAGGING BY ECOLOGICAL ENGINEERING ON DECEMBER 16, 2016.

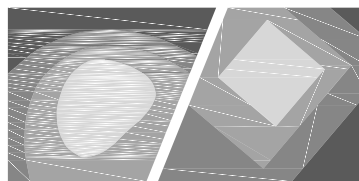

STEWART

421 FAYETTEVILLE ST., SUITE 400
RALEIGH, NC 27601
T: (919) 380-8750

FIRM LICENSE #: C-1051
www.stewartinc.com
PROJECT #: C16146

Client:

TOWN OF CARRBORO
301 W. MAIN STREET
CARRBORO, NC 27510
T: (919) 918-7364
F: (919) 918-4475

Project:

MARTIN LUTHER
KING, JR.
PARK

Vicinity map:



Seal:

PRELIMINARY - DO NOT
USE FOR CONSTRUCTION

Issued for:

60% DESIGN
DEVELOPMENT

No.	Date	Description

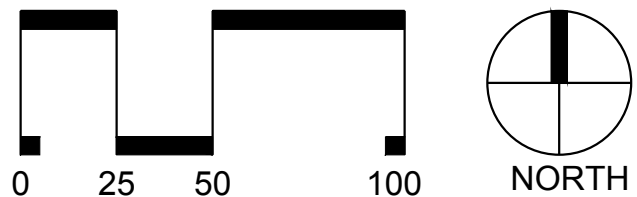

SCALE: 1"=50'

Title:

EXISTING
CONDITIONS

Project number: --- Sheet:

Date: 03.10.2017

Drawn by: NBC

Approved by: JLW

C1.00

Q:\2016\16146 - MLK Jr Park\DWGS\1 - Design\Sheets\16146-c2-00-Demo.dwg Mar 14, 2017 - 5:03pm

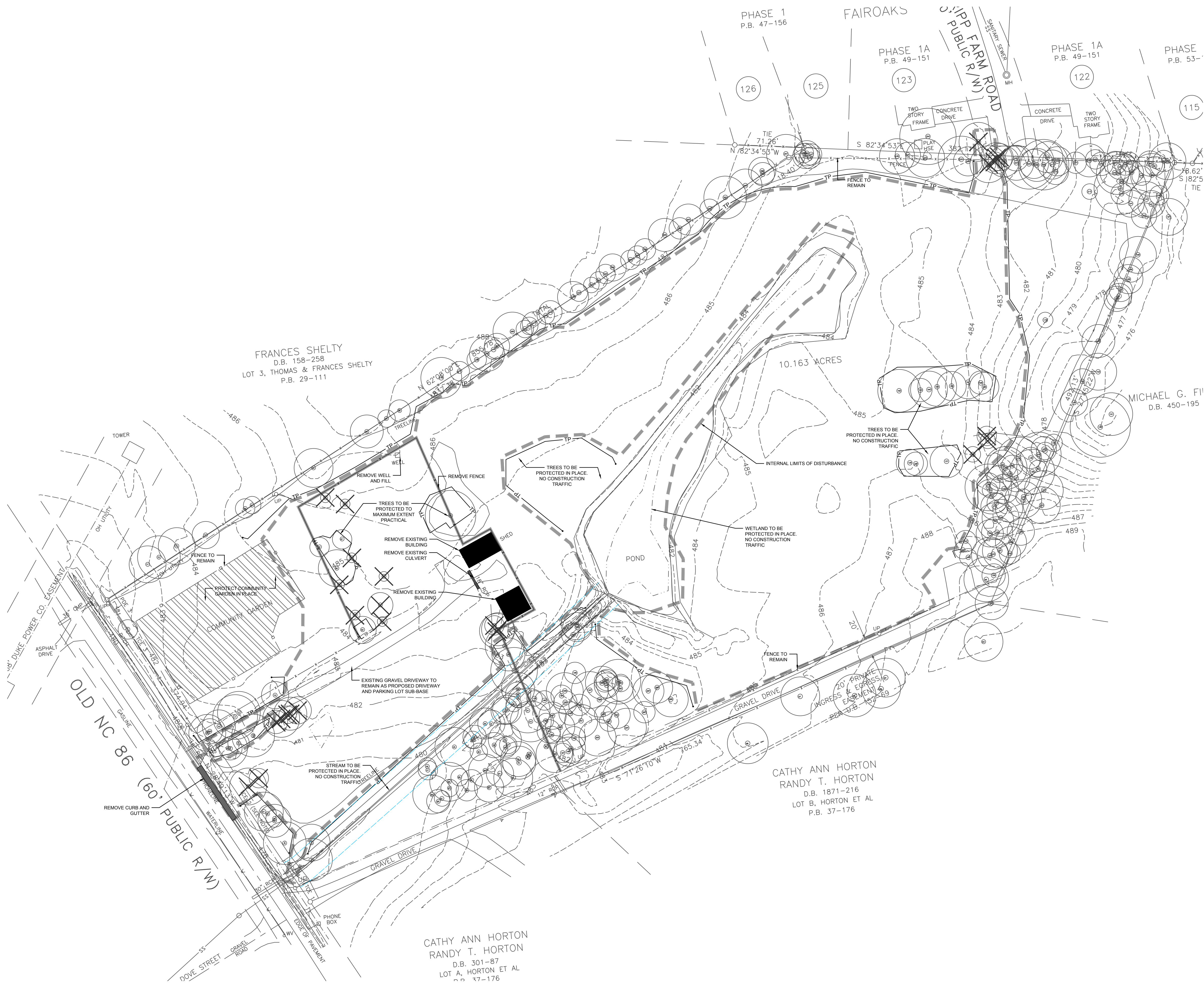

DEMOLITION LEGEND

- REMOVE BUILDING
- W REMOVE WATER LINE
- SS REMOVE SANITARY SEWER LINE
- REMOVE STORM DRAINAGE
- REMOVE FENCE
- TP TREE PROTECTION FENCE
- LIMITS OF DISTURBANCE
- COORDINATE LIGHT POLE REMOVAL
- REMOVE TREE
- REMOVE TREELINE
- REMOVE CURB & GUTTER
- REMOVE SIGN

DEMOLITION NOTES:

- REFER TO SHEET C3.00 FOR GENERAL NOTES.
- CLEANOUTS AND WATER VALVES LOCATED IN AREAS OF DEMOLITION OR SUBSEQUENT CONSTRUCTION SHALL BE PROTECTED FROM DAMAGE AND RAISED TO BE FLUSH WITH NEW GRADE.
- ANY UTILITY SERVICES SHOWN TO BE REMOVED OR RELOCATED SHALL BE COORDINATED WITH THE APPROPRIATE UTILITY PROVIDER. CONTRACTOR IS RESPONSIBLE FOR APPROPRIATE SEQUENCING OF UTILITY DEMOLITION WITH THE RESPECTIVE UTILITY AGENCIES.
- CONTRACTOR IS RESPONSIBLE FOR VERIFYING ALL UTILITIES PRIOR TO BEGINNING DEMOLITION OPERATIONS. NOTIFY "NORTH CAROLINA ONE CALL" (TELEPHONE 1-800-632-4949) AT LEAST 48 HOURS PRIOR TO START OF DEMOLITION TO HAVE EXISTING UTILITIES LOCATED. CONTRACTOR SHALL CONTACT ANY LOCAL UTILITIES THAT PROVIDE THEIR OWN LOCATOR SERVICES INDEPENDENT OF "NORTH CAROLINA ONE CALL."
- CLEAN SOILS SHALL BE UTILIZED FOR BACKFILL. COMPACTION OF THESE SOILS SHALL BE PERFORMED IN ACCORDANCE WITH THE CONSTRUCTION DOCUMENTS.
- ALL ITEMS DESIGNATED TO BE REMOVED SHALL BE REMOVED COMPLETELY, INCLUDING ALL SUBGRADE MATERIALS DIRECTLY ASSOCIATED WITH ITEMS TO BE REMOVED.
- ALL ITEMS DESIGNATED TO BE REMOVED SHALL BE DISPOSED OF LEGALLY OFF-SITE UNLESS OTHERWISE NOTED ON THIS PLAN.
- REFER TO LANDSCAPE AND EROSION CONTROL DRAWINGS FOR TREE PROTECTION PLAN AND REQUIREMENTS.
- ALL DEMOLITION SHALL BE IN ACCORDANCE WITH ALL APPLICABLE STATE AND LOCAL JURISDICTIONAL CODES OR REQUIREMENTS.
- TREE PROTECTION FENCING SHALL BE IN PLACE PRIOR TO BEGINNING DEMOLITION.
- EROSION CONTROL PERMIT SHALL BE OBTAINED AND ONSITE PRIOR TO BEGINNING DEMOLITION.
- ITEMS DESIGNATED TO BE SALVAGED AND/OR RE-USED SHALL BE REMOVED BY THE CONTRACTOR AND PROVIDED TO THE OWNER. COORDINATE STORAGE LOCATION WITH OWNER'S REPRESENTATIVE.
- WHERE UTILITIES ("TO BE REMOVED") IMPACT THE FOOTPRINT OF THE NEW BUILDING, THE CONTRACTOR SHALL EXECUTE AND REMOVE AN ADDITIONAL 2 FEET OF SOILS TO EITHER SIDE OF THE PIPE, AND 1 FOOT BELOW. CLEAN SUITABLE SOIL SHALL BE UTILIZED FOR BACKFILL AND COMPACTED IN ACCORDANCE WITH THE CONTRACT DOCUMENTS.
- DEMOLITION AND SUBSEQUENT CONSTRUCTION OF STORM DRAINAGE PIPING SHALL BE PERFORMED IN SUCH A MANNER THAT THE OLD PIPE AND STRUCTURES REMOVED DO NOT IMPACT DRAINAGE UPSTREAM OF THE SYSTEM. PROVISIONS SHALL BE MADE TO MAINTAIN STORM WATER DRAINAGE PATTERNS DURING CONSTRUCTION.
- DEMOLITION AND SUBSEQUENT CONSTRUCTION OF UTILITIES (WATER, SEWER, ETC) SHALL BE PERFORMED IN SUCH A MANNER THAT THE OLD PIPE AND STRUCTURES REMOVED DO NOT IMPACT OR MINIMIZE SERVICE INTERRUPTION TO EXISTING FACILITIES TO REMAIN. PROVISIONS SHALL BE MADE TO MAINTAIN SERVICE DURING CONSTRUCTION.
- THE CONTRACTOR SHALL BE RESPONSIBLE FOR REPAIRING ALL DAMAGES TO THE EXISTING SIDEWALK AND CURB AND GUTTER AS A RESULT OF CONSTRUCTION ACTIVITY AND TRAFFIC. CONTRACTOR SHALL MAINTAIN A PRE-CONSTRUCTION VIDEO OR PHOTO DOCUMENTATION TO SHOW NO DAMAGES OCCURRED.
- ALL MATERIALS, FURNISHINGS, UTILITIES, AND PAVEMENT THAT ARE NOT SCHEDULED TO BE DEMOLISHED AND ARE DAMAGED BY THE CONTRACTOR AS A RESULT OF THE DEMOLITION OR CONSTRUCTION OPERATIONS SHALL BE REPAIRED BY THE CONTRACTOR AT NO ADDITIONAL COST TO THE OWNER.
- WHERE UTILITIES ARE SHOWN TO BE "REMOVED", CONTRACTOR SHALL INCLUDE NECESSARY PLUG OR VALVES TO ENSURE UTILITY LINES TO REMAIN WILL CONTINUE TO BE IN SERVICE. COORDINATE NECESSARY SHUT DOWN AND REMOVAL WITH THE LOCAL JURISDICTION OR UTILITY OWNER.
- CONTRACTOR SHALL PROVIDE PEDESTRIAN INGRESS / EGRESS TO ALL EXISTING PARKING LOTS AND PATHS OF PEDESTRIAN TRAVEL THROUGHOUT THE CONSTRUCTION PERIOD.

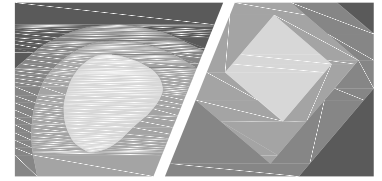

STEWART

421 FAYETTEVILLE ST., SUITE 400
RALEIGH, NC 27601
T: 919.380.8750

FIRM LICENSE # C-1051
www.stewartinc.com
PROJECT # C16146

Client:

TOWN OF CARRBORO
301 W. MAIN STREET
CARRBORO, NC 27510
T: (919) 918-7364
F: (919) 918-4475

Project:

MARTIN LUTHER KING, JR. PARK

Vicinity map:

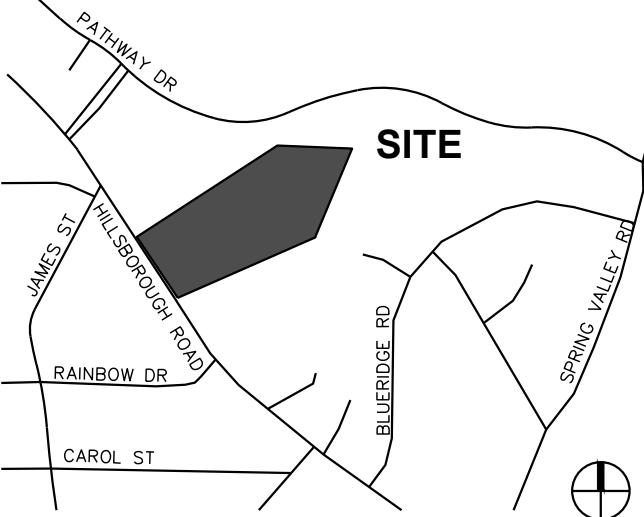

Seal:



PRELIMINARY - DO NOT
USE FOR CONSTRUCTION

Issued for:

60% DESIGN DEVELOPMENT

No. Date Description

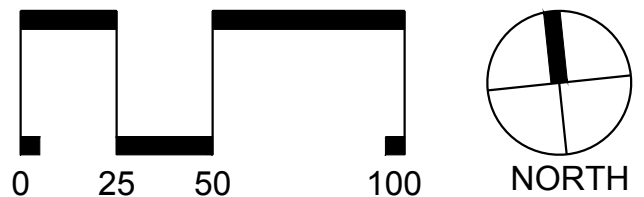

SCALE: 1"=50'

Title:

DEMOLITION PLAN

Project number: C16146 Sheet:

Date: 03.10.2017

Drawn by: TPG

Approved by: JLW

C2.00

Q:\2016\16146 - MLK Jr Park\DWGS\1 - Design\Sheets\16146-C3-00-Site Plan.dwg Mar 14, 2017 - 5:03pm

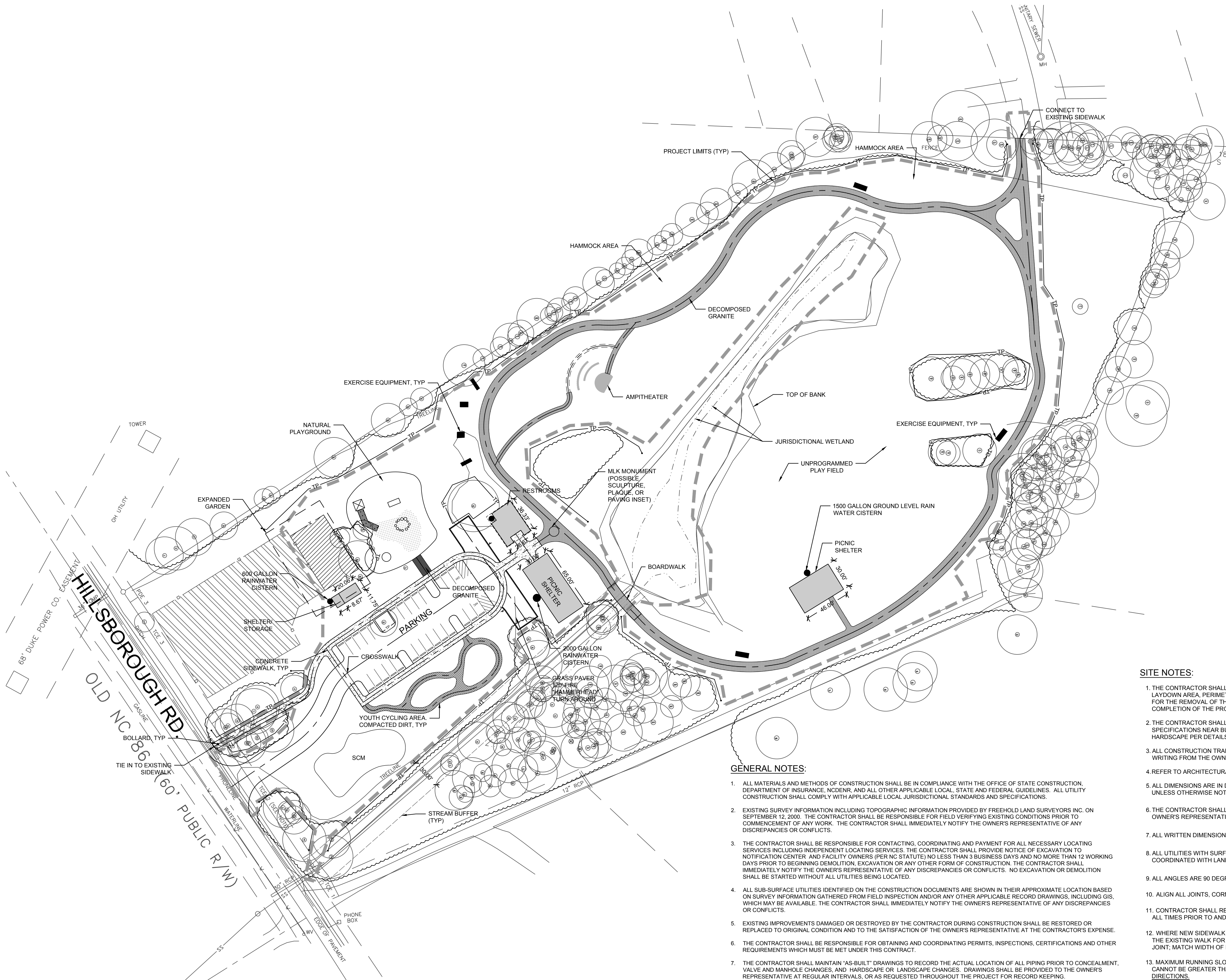

- SITE LEGEND**
- PROPOSED BUILDING
 - PROPOSED CONCRETE SIDEWALK
 - PROPOSED HEAVY DUTY PAVEMENT
 - PROPOSED STOP BAR
 - PROPOSED 6' WIDE STANDARD CROSSWALK
 - PROPOSED SIGN
 - PROPOSED ADA PARKING SPACE
 - PROPOSED KEYSTONE WALL
 - PROPOSED WHEEL STOP
 - PROPOSED DECOMPOSED GRANITE TRAIL
 - PROPOSED COMPACTED DIRT TRACK
 - PROPOSED TREELINE
 - PROPOSED FENCE
 - PROPOSED VEHICLE GATE (X' WIDE)
 - PROPOSED LIGHT
 - PROPOSED BIKE RACK
 - PROPOSED BENCH
 - PROPOSED BOLLARD
 - LIMITS OF DISTURBANCE

- SITE NOTES:**
1. THE CONTRACTOR SHALL BE RESPONSIBLE FOR THE INSTALLATION AND MAINTENANCE OF THE CONSTRUCTION LAYDOWN AREA, PERIMETER FENCE, AND ASSOCIATED GATES. THE CONTRACTOR SHALL ALSO BE RESPONSIBLE FOR THE REMOVAL OF THE CONSTRUCTION LAYDOWN AREA PERIMETER FENCE AND ASSOCIATED GATES AT THE COMPLETION OF THE PROJECT.
 2. THE CONTRACTOR SHALL REFERENCE THE DESIGN PLANS FOR DIMENSIONS, JOINT LOCATIONS, AND INLAY SPECIFICATIONS NEAR BUILDINGS AND IN COURTYARDS. CONTRACTOR SHALL PROVIDE JOINTS IN WALKWAYS AND HARDSCAPE PER DETAILS OR AS INDICATED ON LANDSCAPE/HARDSCAPE PLAN SHEETS.
 3. ALL CONSTRUCTION TRAFFIC SHALL ENTER SITE FROM HILLSBOROUGH ROAD UNLESS OTHERWISE APPROVED IN WRITING FROM THE OWNER'S REPRESENTATIVE FOR AN ALTERNATE POINT OF ACCESS.
 4. REFER TO ARCHITECTURAL PLANS FOR BUILDING INFORMATION.
 5. ALL DIMENSIONS ARE IN DECIMAL FEET TO OUTSIDE FACE OF BUILDINGS, TO CENTERLINES, AND/OR FACE OF CURB UNLESS OTHERWISE NOTED.
 6. THE CONTRACTOR SHALL VERIFY ALL DIMENSIONS AND COORDINATES AND REPORT ANY DISCREPANCIES TO THE OWNER'S REPRESENTATIVE PRIOR TO ANY CONSTRUCTION.
 7. ALL WRITTEN DIMENSIONS SHALL PREVAIL. DO NOT SCALE FROM DRAWINGS.
 8. ALL UTILITIES WITH SURFACE ACCESS SHALL BE LOCATED WITHIN THE PAVING PATTERN AND SHALL BE COORDINATED WITH LANDSCAPE ARCHITECT PRIOR TO CONSTRUCTION. REFER TO LAYOUT DRAWINGS.
 9. ALL ANGLES ARE 90 DEGREES UNLESS OTHERWISE NOTED.
 10. ALIGN ALL JOINTS, CORNERS, AND EDGES AS SHOWN
 11. CONTRACTOR SHALL REFER TO AND COORDINATE WITH ARCHITECTURAL, STRUCTURAL, AND MEP DRAWINGS AT ALL TIMES PRIOR TO AND DURING CONSTRUCTION.
 12. WHERE NEW SIDEWALK ADJOINS EXISTING WALK, PROVIDE EXPANSION JOINT BY DRILLING INTO THE FACE OF THE EXISTING WALK FOR PLACEMENT OF DOWELS. TIE NEW SIDEWALKS INTO NEAREST EXISTING PAVEMENT JOINT; MATCH WIDTH OF EXISTING WALKWAY.
 13. MAXIMUM RUNNING SLOPE FOR WALKING SURFACES CANNOT BE GREATER THAN 1:20 AND CROSS SLOPES CANNOT BE GREATER THAN 1:48. HANDICAP SPACES SURFACE SLOPES SHALL NOT EXCEED 1:48 IN ALL DIRECTIONS.
 14. SIGHT TRIANGLES - NOTHING OVER 30" HIGH SHALL BE ALLOWED WITHIN THE SIGHT DISTANCE TRIANGLES.
 15. THE SITE SHALL BE FULLY STABILIZED (90% COVERAGE) PRIOR TO ISSUANCE OF A BUILDING CERTIFICATE OF OCCUPANCY OR PROJECT APPROVAL.
 16. HANDICAP RAMPS SHALL BE INSTALLED PER THE PLANS AND SPECIFICATIONS AND THE NC BUILDING CODE. A MAXIMUM SLOPE OF 1/12 FOR 6-FEET AND A MAXIMUM CROSS SLOPE OF 1:48 SHALL BE PROVIDED. IF EXISTING CONDITIONS PRECLUDE THIS REQUIREMENT, THE CONTRACTOR SHALL NOTIFY THE ENGINEER OR OWNER'S REPRESENTATIVE PRIOR TO INSTALLATION
 17. THE TESTING AGENCY SHALL BE RESPONSIBLE FOR PROVIDING THE ASPHALT AND CONTRACTOR CERTIFICATION MEMO TO NCDOT FOR ALL ROADWAY IMPROVEMENTS WITHIN THE PUBLIC RIGHT-OF-WAY.

- GENERAL NOTES:**
1. ALL MATERIALS AND METHODS OF CONSTRUCTION SHALL BE IN COMPLIANCE WITH THE OFFICE OF STATE CONSTRUCTION, DEPARTMENT OF INSURANCE, NCDENR, AND ALL OTHER APPLICABLE LOCAL, STATE AND FEDERAL GUIDELINES. ALL UTILITY CONSTRUCTION SHALL COMPLY WITH APPLICABLE LOCAL JURISDICTIONAL STANDARDS AND SPECIFICATIONS.
 2. EXISTING SURVEY INFORMATION INCLUDING TOPOGRAPHIC INFORMATION PROVIDED BY FREEHOLD LAND SURVEYORS INC. ON SEPTEMBER 12, 2000. THE CONTRACTOR SHALL BE RESPONSIBLE FOR FIELD VERIFYING EXISTING CONDITIONS PRIOR TO COMMENCEMENT OF ANY WORK. THE CONTRACTOR SHALL IMMEDIATELY NOTIFY THE OWNER'S REPRESENTATIVE OF ANY DISCREPANCIES OR CONFLICTS.
 3. THE CONTRACTOR SHALL BE RESPONSIBLE FOR CONTACTING, COORDINATING AND PAYMENT FOR ALL NECESSARY LOCATING SERVICES INCLUDING INDEPENDENT LOCATING SERVICES. THE CONTRACTOR SHALL PROVIDE NOTICE OF EXCAVATION TO NOTIFICATION CENTER AND FACILITY OWNERS (PER NC STATUTE) NO LESS THAN 3 BUSINESS DAYS AND NO MORE THAN 12 WORKING DAYS PRIOR TO BEGINNING DEMOLITION, EXCAVATION OR ANY OTHER FORM OF CONSTRUCTION. THE CONTRACTOR SHALL IMMEDIATELY NOTIFY THE OWNER'S REPRESENTATIVE OF ANY DISCREPANCIES OR CONFLICTS. NO EXCAVATION OR DEMOLITION SHALL BE STARTED WITHOUT ALL UTILITIES BEING LOCATED.
 4. ALL SUB-SURFACE UTILITIES IDENTIFIED ON THE CONSTRUCTION DOCUMENTS ARE SHOWN IN THEIR APPROXIMATE LOCATION BASED ON SURVEY INFORMATION GATHERED FROM FIELD INSPECTION AND/OR ANY OTHER APPLICABLE RECORD DRAWINGS, INCLUDING GIS, WHICH MAY BE AVAILABLE. THE CONTRACTOR SHALL IMMEDIATELY NOTIFY THE OWNER'S REPRESENTATIVE OF ANY DISCREPANCIES OR CONFLICTS.
 5. EXISTING IMPROVEMENTS DAMAGED OR DESTROYED BY THE CONTRACTOR DURING CONSTRUCTION SHALL BE RESTORED OR REPLACED TO ORIGINAL CONDITION AND TO THE SATISFACTION OF THE OWNER'S REPRESENTATIVE AT THE CONTRACTOR'S EXPENSE.
 6. THE CONTRACTOR SHALL BE RESPONSIBLE FOR OBTAINING AND COORDINATING PERMITS, INSPECTIONS, CERTIFICATIONS AND OTHER REQUIREMENTS WHICH MUST BE MET UNDER THIS CONTRACT.
 7. THE CONTRACTOR SHALL MAINTAIN "AS-BUILT" DRAWINGS TO RECORD THE ACTUAL LOCATION OF ALL PIPING PRIOR TO CONCEALMENT, VALVE AND MANHOLE CHANGES, AND HARDSCAPE OR LANDSCAPE CHANGES. DRAWINGS SHALL BE PROVIDED TO THE OWNER'S REPRESENTATIVE AT REGULAR INTERVALS, OR AS REQUESTED THROUGHOUT THE PROJECT FOR RECORD KEEPING.
 8. IF DEPARTURES FROM THE PROJECT DRAWINGS OR SPECIFICATIONS ARE DEEMED NECESSARY BY THE CONTRACTOR, DETAILS OF SUCH DEPARTURES AND REASONS THERE OF SHALL BE SUBMITTED TO THE OWNER'S REPRESENTATIVE FOR REVIEW. NO DEPARTURES FROM THE CONTRACT DOCUMENTS SHALL BE MADE WITHOUT THE EXPRESS WRITTEN PERMISSION OF THE OWNER'S REPRESENTATIVE.
 9. THE CONTRACTOR SHALL BE RESPONSIBLE FOR THE RELOCATION OF ANY EXISTING UTILITY LINES REQUIRED TO COMPLETE ANY PORTION OF CONSTRUCTION. THE CONTRACTOR SHALL ALSO BE RESPONSIBLE FOR THE COORDINATION AND COSTS OF THE RELOCATION AND ASSOCIATED WORK.
 10. THE CONTRACTOR SHALL BE RESPONSIBLE FOR KEEPING THE PREMISES FREE FROM ACCUMULATIONS OF WASTE MATERIALS AND RUBBISH CAUSED BY THE CONTRACTOR. ALL DEBRIS SHALL BE REMOVED FROM THE PROJECT SITE ON A DAILY BASIS.
 11. THE ENGINEER AND/OR OWNER DISCLAIM ANY ROLE IN THE CONSTRUCTION MEANS AND/OR METHODS ASSOCIATED WITH THE PROJECT AS SET FORTH IN THESE PLANS.
 12. ROADWAYS (TEMPORARY OR PERMANENT) MUST BE CAPABLE OF SUPPORTING FIRE FIGHTING APPARATUS (65,000 LBS) DURING ALL PHASES OF CONSTRUCTION ONCE VERTICAL CONSTRUCTION HAS BEGUN.

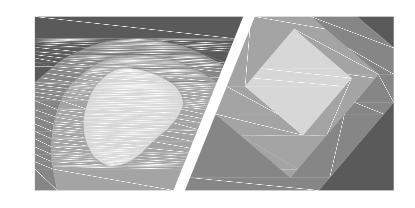

STEWART
421 FAYETTEVILLE ST., SUITE 400
RALEIGH, NC 27601
T: (919) 380-8750
FIRM LICENSE # C-1051
www.stewartinc.com
PROJECT # C16146

Client:

TOWN OF CARRBORO
301 W. MAIN STREET
CARRBORO, NC 27510
T: (919) 918-7364
F: (919) 918-4475

Project:

**MARTIN LUTHER
KING, JR.
PARK**

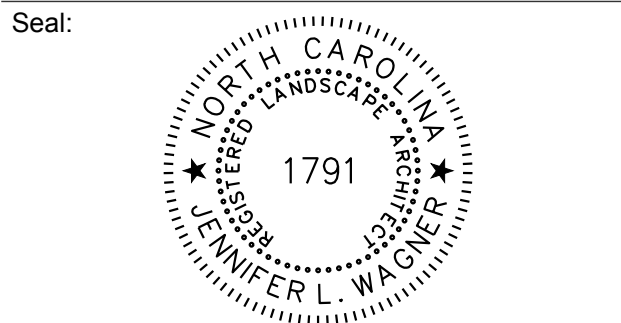
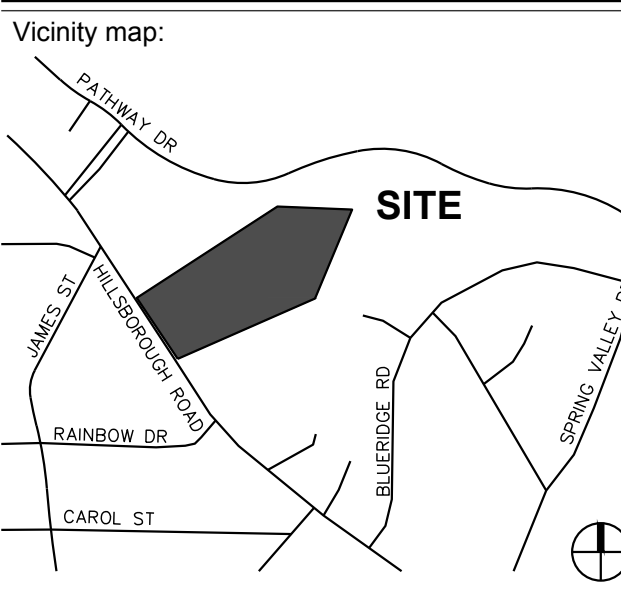

PRELIMINARY - DO NOT
USE FOR CONSTRUCTION

Issued for:

**60% DESIGN
DEVELOPMENT**

No.	Date	Description

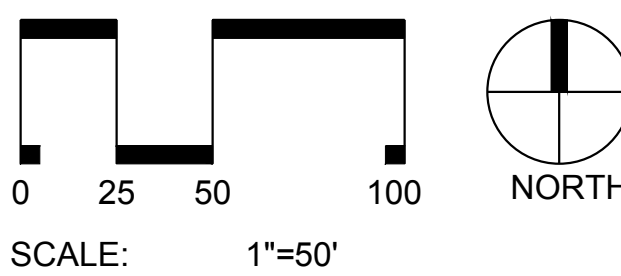

Title:

SITE PLAN

Project number: --- Sheet:
Date: 03.10.2017
Drawn by: TPG
Approved by: JLW
C3.00

1. REFER TO C3.00 FOR GENERAL NOTES.
2. ALL EROSION CONTROL MEASURES SHALL BE INSTALLED IN BEST LOCATION BASED ON FIELD CONDITIONS.
3. THE CONTRACTOR SHALL BE RESPONSIBLE FOR THE INSTALLATION AND MAINTENANCE OF ALL EROSION CONTROL MEASURES THROUGHOUT THE DURATION OF CONSTRUCTION.
4. THE CONTRACTOR SHALL BE RESPONSIBLE FOR THE INSTALLATION OF CONSTRUCTION ENTRANCES AS NECESSARY TO PREVENT THE TRACKING OF SEDIMENT OFF-SITE. THE OWNER IS RESPONSIBLE FOR MAINTENANCE OF ALL PERMANENT EROSION CONTROL METHODS AFTER CONSTRUCTION IS COMPLETE, IF ANY PERMANENT METHODS ARE REQUIRED.
5. APPROVAL OF THIS EROSION AND SEDIMENTATION CONTROL (ESC) PLAN DOES NOT CONSTITUTE AN APPROVAL OF DRAINAGE DESIGN (E.G., SIZE AND LOCATION OF ROADS, PIPES, RESTRICTORS, CHANNELS, RETENTION FACILITIES, UTILITIES, ETC.).
6. THE IMPLEMENTATION OF THESE ESC PLANS AND THE CONSTRUCTION, MAINTENANCE, REPLACEMENT, AND UPGRADING OF THESE ESC FACILITIES IS THE RESPONSIBILITY OF THE CONTRACTOR AND ESC SUPERVISOR UNTIL ALL CONSTRUCTION IS APPROVED.
7. DURING THE CONSTRUCTION PERIOD, NO DISTURBANCE BEYOND THE LIMITS OF DISTURBANCE (L.O.D.) SHALL BE PERMITTED. THE L.O.D. SHALL BE MAINTAINED BY THE ESC SUPERVISOR FOR THE DURATION OF CONSTRUCTION.
8. THE ESC FACILITIES SHOWN ON THIS PLAN MUST BE CONSTRUCTED PRIOR TO OR IN CONJUNCTION WITH ALL CLEARING AND GRADING SO AS TO ENSURE THAT THE TRANSPORT OF SEDIMENT TO DRAINAGE SYSTEMS, AND ADJACENT PROPERTIES IS MINIMIZED.
9. THE ESC FACILITIES SHOWN ON THIS PLAN ARE THE MINIMUM REQUIREMENTS FOR ANTICIPATED SITE CONDITIONS. DURING THE CONSTRUCTION PERIOD, THESE ESC FACILITIES SHALL BE UPGRADED AS NEEDED FOR UNEXPECTED STORM EVENTS AND MODIFIED TO ACCOUNT FOR CHANGING SITE CONDITIONS (E.G., ADDITIONAL SUMP PUMPS, RELOCATION OF DITCHES AND SILT FENCES, ETC.).
10. THE ESC FACILITIES SHALL BE INSPECTED DAILY BY THE ESC SUPERVISOR AND MAINTAINED TO ENSURE CONTINUED PROPER FUNCTIONING. WRITTEN RECORDS SHALL BE MAINTAINED BY THE CONTRACTOR THROUGHOUT THE DURATION OF THE PROJECT. COPIES OF THE WRITTEN INSPECTION REPORTS SHALL BE PROVIDED TO THE OWNER'S REPRESENTATIVE TWICE PER WEEK AND AFTER RAINS OF GREATER THAN 0.5" RAIN GAUGE REQUIRED ON SITE.
11. ANY AREAS OF EXPOSED SOILS THAT WILL NOT BE DISTURBED FOR FOURTEEN DAYS SHALL BE IMMEDIATELY STABILIZED WITH THE APPROVED ESC METHODS (E.G., SEEDING, MULCHING, PLASTIC COVERING, ETC.).
12. THE ESC FACILITIES ON INACTIVE SITES SHALL BE INSPECTED AND MAINTAINED A MINIMUM OF ONCE A MONTH OR WITHIN FORTY EIGHT (48) HOURS FOLLOWING A STORM EVENT.
13. AT NO TIME SHALL SEDIMENT BE ALLOWED TO ACCUMULATE WITHIN A CATCH BASIN. ALL CATCH BASINS AND CONVEYANCE LINES SHALL BE CLEANED PRIOR TO PAVING. THE CLEANING OPERATION SHALL NOT FLUSH SEDIMENT LADEN WATER INTO THE DOWNSTREAM SYSTEM.
14. STABILIZED CONSTRUCTION ENTRANCES AND ROADS SHALL BE INSTALLED AT THE BEGINNING OF CONSTRUCTION AND MAINTAINED FOR THE DURATION OF THE PROJECT. ADDITIONAL MEASURES, SUCH AS WASH PADS, MAY BE REQUIRED TO ENSURE THAT ALL PAVED AREAS ARE KEPT CLEAN FOR THE DURATION OF THE PROJECT.
15. WHERE STRAW MULCH FOR TEMPORARY EROSION CONTROL IS REQUIRED, IT SHALL BE A MINIMUM THICKNESS OF 2 TO 3 INCHES.
16. INTERIM SLOPES MAY BE GRADED TO A MAXIMUM SLOPE OF 2:1 (HORIZONTAL: VERTICAL); CUT SLOPES SHALL BE LIMITED TO A MAXIMUM SLOPE OF 1.5:1.
17. THE SURFACE OF AREAS SLOPES STEEPER THAN 1 VERTICAL TO 4 HORIZONTAL THAT ARE TO RECEIVE INTERIM FILL SHALL BE PLOWED, FURROWED, TILLED OR BROKEN UP PRIOR TO PLACING FILL SO THAT FILL MATERIAL WILL BOND WITH EXISTING. " SURFACE. INTERIM FILL SHALL BE PLACED AS SPECIFIED FOR PERMANENT FILLS AND IN LIFTS NOT GREATER THAN 6".
18. PROVIDE DUST CONTROL MEASURES INCLUDING, BUT NOT LIMITED TO, WETTING DOWN TO CONTROL DUST ON SITE, IN ORDER TO PREVENT ANNOYANCE/AND OR DAMAGE TO ADJACENT SITES. CALCIUM CHLORIDE OR ANY OTHER CHEMICAL MATERIAL MAY NOT BE USED ON SUBGRADES OF AREAS TO BE SEEDDED OR PLANTED.
19. SEDIMENT LADEN RUNOFF FROM EXCAVATIONS SHALL NOT BE PUMPED DIRECTLY TO STORM DRAINAGE.
20. INSPECTOR REFERS TO LOCAL JURISDICTIONAL (NCDENR OR LOCAL) LAND QUALITY INSPECTOR OR HIS REPRESENTATIVE. FIELD INSPECTIONS MAY REQUIRE ADDITIONAL SEDIMENTATION AND EROSION CONTROL MEASURES AS DEEMED NECESSARY BY THE INSPECTOR.
21. CONSTRUCTION AND MAINTENANCE OF ALL EROSION CONTROL DEVICES SHALL CONFORM TO THE STANDARDS SET FORTH IN THE NORTH CAROLINA DEPARTMENT OF ENVIRONMENT, HEALTH AND NATURAL RESOURCES LAND QUALITY SECTION EROSION AND SEDIMENT CONTROL PLANNING LAND DESIGN MANUAL.
22. NOTIFICATION OF LAND RESOURCES SEDIMENT AND EROSION CONTROL SELF-INSPECTION PROGRAM: THE PERSON RESPONSIBLE FOR LAND-DISTURBING ACTIVITIES IS REQUIRED TO INSPECT THE PROJECT AFTER EACH PHASE OF THE PROJECT AND CONTINUED UNTIL PERMANENT GROUND COVER IS ESTABLISHED IN ACCORDANCE WITH NCQS 1134-64.1 AND 15A NCA 48-0131 TO MAKE SURE THAT THE APPROVED EROSION AND SEDIMENTATION CONTROL PLAN IS BEING FOLLOWED. THE SELF-INSPECTION REPORT FORM IS AVAILABLE AS AN EXCEL SPREADSHEET FROM [HTTP://WWW.DLR.ENR.STATE.NC.US/PAGES/SEDIMENTATION_NEW.VTML](http://www.dlr.enr.state.nc.us/PAGES/SEDIMENTATION_NEW.VTML)

1. TREE PROTECTION FENCING MUST BE IN PLACE PRIOR TO ANY DEMOLITION, LAND DISTURBANCE OR ISSUANCE OF A GRADING PERMIT. OR OBTAIN A GRADING PERMIT THEN TREE PROTECTION FENCING MUST BE IN PLACE PRIOR TO ANY DEMOLITION, LAND DISTURBANCE
2. TREE PROTECTION FENCING SHALL INCLUDE WARNING SIGNS POSTED IN BOTH ENGLISH AND SPANISH, AS FOLLOWS: "NO TRESPASSING/TREE PROTECTION AREA/PROHIBIDO ENTRAR / ZONA PROTECTORA PARA LOS ARBOLES."
3. PROTECTION OF EXISTING VEGETATION: AT THE START OF GRADING INVOLVING THE LOWERING OF EXISTING GRADE AROUND A TREE OR STRIPPING OF TOPSOIL, A CLEAN, SHARP, VERTICAL CUT SHALL BE MADE AT THE EDGE ON THE TREE ROOTS OUTSIDE OF THE TREE SAVE AREA. THIS SHALL OCCUR AT THE SAME TIME THAT ANY OTHER EROSION CONTROL MEASURES ARE INSTALLED. THE TREE PROTECTION FENCING SHALL BE INSTALLED ON THE SIDE OF THE CUT FURTHEST AWAY FROM THE TREE TRUNK AND SHALL REMAIN IN PLACE UNTIL ALL CONSTRUCTION IN THE VICINITY OF THE TREES IS COMPLETE.
4. NO STORAGE OF MATERIALS, FILL, OR EQUIPMENT AND NO TRESPASSING SHALL BE ALLOWED WITHIN THE BOUNDARY OF THE PROTECTED TREE AREA.
5. TREE PROTECTION AREA EQUALS ONE FOOT OF RADIUS FOR EVERY INCH OF DIAMETER OF EXISTING TREES, OR SIX FOOT RADIUS, WHICHEVER IS GREATER. NO DISTURBANCE ALLOWED WITHIN THIS AREA.

1. OBTAIN GRADING PERMIT.
2. DETERMINE AND MARK LIMITS OF DISTURBANCE.
3. A PRECONSTRUCTION CONFERENCE MUST BE HELD 48 HOURS PRIOR TO THE START OF ANY CONSTRUCTION ACTIVITIES. THE EROSION CONTROL INSPECTOR, ARCHITECT, ENGINEER, AND CONTRACTOR SHALL BE PRESENT TO SATISFY REQUIREMENTS.
4. INSTALL CONSTRUCTION ENTRANCE, TREE PROTECTION FENCING, SILT FENCE, PERIMETER EROSION CONTROL DEVICES AND ALL REQUIRED BASINS AND TRAPS.
5. SCHEDULE SITE INSPECTION.
6. UPON APPROVAL TO PROCEED BY THE EROSION CONTROL INSPECTOR, HARVEST ANY TIMBER.
7. CONSTRUCT REMAINING EROSION CONTROL MEASURES AS REQUIRED.
8. REMOVE AND/OR STORE TOPSOIL.
9. BEGIN GRADING OPERATIONS.
10. CLEAN SEDIMENT BASINS/TRAPS WHEN ONE-HALF FULL.
11. ALL STREETS SURROUNDING THE PROJECT SHALL BE KEPT CLEAN AT ALL TIMES.
12. PLACE TEMPORARY SEEDING ON ALL DISTURBED AREAS THAT WILL BE IDLE 14 DAYS OR LONGER.
13. PERMANENT SURFACE STABILIZATION SHALL BE INSTALLED FOR ALL AREAS WITHIN 14 DAYS AFTER FINAL GRADE HAS BEEN REACHED. AS NECESSARY, FERTILIZE, WATER AND RESEED AS REQUIRED TO ESTABLISH AND MAINTAIN A VIGOROUS STAND OF GRASS.
14. AFTER COMPLETION OF CONSTRUCTION AND THE SITE IS STABILIZED, REMOVE ALL ACCUMULATED SEDIMENT FROM SEDIMENT TRAPPING MEASURES AND DISPOSE BY MEANS DEEMED ACCEPTABLE BY THE ENGINEER. SCHEDULE SITE INSPECTION. UPON APPROVAL BY THE EROSION CONTROL INSPECTOR, REMOVE TEMPORARY EROSION CONTROL MEASURES, SMOOTH AREA AND APPLY APPROPRIATE STABILIZATION.
15. STORMWATER PERMIT INSPECTION REPORTS SHALL BE PERFORMED BY THE CONTRACTOR UNTIL NOTIFIED OTHERWISE BY THE EROSION CONTROL INSPECTOR.

1. INSPECTOR REFERS TO LOCAL JURISDICTION (NC DENR OR LOCAL) LAND QUALITY INSPECTION OR THIS REPRESENTATIVE. FIELD INSPECTIONS MAY REQUIRE additional SEDIMENTATION AND EROSION CONTROL MEASURES AS DETERMINED NECESSARY BY THE INSPECTOR.
2. CONSTRUCTION AND MAINTENANCE OF ALL EROSION CONTROL DEVICES SHALL CONFORM TO THE STANDARDS SET FORTH IN THE NORTH CAROLINA DEPARTMENT OF ENVIRONMENT, HEALTH AND NATURAL RESOURCES LAND QUALITY SECTION EROSION AND SEDIMENT CONTROL PLANNING LAND DESIGN MANUAL.
3. NOTIFICATION OF LAND RESOURCES SEDIMENT AND EROSION CONTROL SELF-INSPECTION PROGRAM. THE PERSON RESPONSIBLE FOR LAND-DISTURBING ACTIVITIES IS REQUIRED TO INSPECT THE PROJECT AFTER EACH PHASE OF THE PROJECT AND CONTINUED UNTIL PERMANENT GROUND COVER IS ESTABLISHED IN ACCORDANCE WITH NCGS 113A-51 AND 15A NCAC 04.03131 TO MAKE SURE THAT THE APPROPRIATE EROSION AND SEDIMENTATION CONTROL PLAN IS BEING FOLLOWED. THE NOTIFICATION REPORT FORM IS AVAILABLE AS A MODEL SPREADSHEET FORM
[HTTP://WWW.DLR.ENR.STATE.NC.US/PAGES/SEDIMENTATION_NEW.HTML](http://www.dlr.enr.state.nc.us/pages/sedimentation_new.html)

1. CHISEL COMPACTED AREAS AND SPREAD TOPSOIL THREE INCHES DEEP OVER ADVERSE SOIL CONDITIONS, IF AVAILABLE.
2. RIP THE ENTIRE AREA TO SIX INCHES DEEP.
3. REMOVE ALL LOOSE ROCK, ROOTS AND OTHER OBSTRUCTIONS, LEAVING SURFACE REASONABLY SMOOTH AND UNIFORM.
4. APPLY AGRICULTURAL LIME, FERTILIZER AND SUPERPHOSPHATE UNIFORMLY AND MIX WITH SOIL (SEE ADMIXTURE BELOW).
5. CONTINUE TILLAGE UNTIL A WELL-PULVERIZED, FIRM, REASONABLY UNIFORM SEEDBED IS PREPARED FOUR TO SIX INCHES DEEP.
6. SEED ON A FRESHLY PREPARED SEEDBED AND COVER SEED LIGHTLY WITH SEEDING EQUIPMENT OR CULTIPACK AFTER SEEDING.
7. MULCH IMMEDIATELY AFTER SEEDING AND ANCHOR MULCH.
8. INSPECT ALL SEEDED AREAS AND MAKE NECESSARY REPAIRS OR RESEEDINGS WITHIN THE PLANTING SEASON, IF POSSIBLE. IF STAND SHOULD BE MORE THAN 60% DANGEROUS, RE-ESTABLISH FOLLOWING THE ORIGINAL LINE, FERTILIZER AND SEEDING RATES.
9. CONSULT S&EC ENVIRONMENTAL ENGINEERS ON MAINTENANCE TREATMENT AND FERTILIZATION AFTER PERMANENT COVER IS ESTABLISHED.

1. CHISEL COMPACTED AREAS AND SPREAD TOPSOIL 3 INCHES DEEP OVER ADVERSE SOIL CONDITIONED, IF AVAILABLE.
2. RIP THE ENTIRE AREA TO 6 INCHES DEPTH.
3. REMOVE ALL LOOSE ROCK, ROOTS, AND OTHER OBSTRUCTIONS LEAVING SURFACE REASONABLY SMOOTH AND UNIFORM.
4. APPLY ALL AGRICULTURAL LIME, FERTILIZER, AND SUPERPHOSPHATE UNIFORMLY AND MIX WITH SOIL (SEE BELOW).
5. CONTINUE TILLAGE UNTIL A WELL PULVERIZED, FIRM, REASONABLY UNIFORM 4 TO 6 INCHES DEEP SEEDBED IS PREPARED.
6. SEED ON A FRESHLY PREPARED SEED BED AND COVER SEED LIGHTLY WITH SEEDING EQUIPMENT OR CULTIPACK AFTER SEEDING.
7. MULCH IMMEDIATELY AFTER SEEDING AND ANCHOR MULCH.
8. INSPECT ALL SEEDED AREAS AND MAKE NECESSARY REPAIRS OR RESEEDING WITHIN THE PLANTING SEASON, IF POSSIBLE. IF STAND SHOULD BE OVER 60% DAMAGED, REESTABLISH FOLLOWING ORIGINAL LIME, FERTILIZER AND SEEDING RATES.
9. INSPECT ALL SEEDED AREAS AND MAKE NECESSARY REPAIRS OR RESEEDING WITHIN THE PLANTING SEASON, IF POSSIBLE. IF STAND SHOULD BE OVER 50% DAMAGED, REESTABLISH FOLLOWING ORIGINAL LIME, FERTILIZER AND SEEDING RATES AND LANDSCAPING PLANS.
10. SEE LANDSCAPING PLANS FOR PERMANENT SEEDING, MULCHING, AND FERTILIZING RATES. ALL AREAS NOT DESIGNATED TO RECEIVE PLANTS SHALL BE SEEDDED PER THE LANDSCAPING PLANS.

AGRICULTURAL LIMESTONE: 2 TONS/ACRE
FERTILIZER: 1,000 LBS/ACRE - 10-10-10
SUPERPHOSPHATE: 500 LBS/ACRE - 20% ANALYSIS
MULCH: 2 TONS/ACRE - SMALL GRAIN STRAW
ANCHOR: ASPHALT EMULSION AT 300 GALS/ACRE

SHADES, SIDE DITCHES, SLOPES (Max 3:1)		
DATE	TYPE	PLANTING RATE
NOV 16 - NOV 1	TALL FESCUE	300 LBS/ACRE
AUG 1 - MAR 1	TALL FESCUE AND BROMEI RYE	300 LBS/ACRE 25 LBS/ACRE
MAR 1 - APR 15	TALL FESCUE	300 LBS/ACRE
APR 15 - JUN 30	HULLED COMMON BERMUDAGRASS	25 LBS/ACRE
JUL 1 - AUG 15	TALL FESCUE AND ***BROWNTOP MILLET ***OR SORGHUM-SUDAN HYBRIDS	120 LBS/ACRE 35 LBS/ACRE 30 LBS/ACRE

SLOPES (3:1 to 2:1)		
DATE	TYPE	PLANTING RATE
MAR 1 - JUN 1	***BROWNTOP MILLET	50 LBS/ACRE
(MAR 1 - APR 15)	ADD TALL FESCUE OR ADD HULLED COMMON BERMUDAGRASS	120 LBS/ACRE (MAR 1 - JUN 30) 25 LBS/ACRE
JUN 1 - SEP 1	***TALL FESCUE AND ***BROWNTOP MILLET ***OR SORGHUM-SUDAN HYBRIDS	120 LBS/ACRE 30 LBS/ACRE 30 LBS/ACRE
SEP 1 - MAR 1	ANNUAL RYE AND TALL FESCUE ADD BROMEI RYE	70 LBS/ACRE 120 LBS/ACRE (NOV 1 - MAR 1) 25 LBS/ACRE

***TEMPORARY - RESEED ACCORDING TO OPTIMUM SEASON FOR DESIRED PERMANENT VEGETATION. DO NOT ALLOW TEMPORARY COVER TO GROW OVER 12" IN HEIGHT BEFORE MOWING, OTHERWISE FESCUE MAY BE SHADED OUT.

DIVERSION DITCH SIZING						
Channel	Bottom Width (Y)	Sideslope (M)	Top Width (W)	Lining	Channel Depth (FT)	Velocity
DD-01	0.00 FT	2 : 1	4 FT	STRAW SINGLE NET BLANKET	0.65 FT	4.31 FT/S
DD-02	0.00 FT	2 : 1	4 FT	STRAW SINGLE NET BLANKET	0.7 FT	4.42 FT/S
DD-03	0.00 FT	2 : 1	4 FT	STRAW SINGLE NET BLANKET	0.65 FT	2.97 FT/S
DD-04	0.00 FT	2 : 1	4 FT	STRAW SINGLE NET BLANKET	0.45 FT	3.29 FT/S

Channel	Bottom Width (Y)	Sideslope (M)	Top Width (W)	Lining	Channel Depth (FT)	Velocity
DD-01	0.00 FT	2 : 1	4 FT	STRAW SINGLE NET BLANKET	0.65 FT	4.31 FT/S
DD-02	0.00 FT	2 : 1	4 FT	STRAW SINGLE NET BLANKET	0.7 FT	4.42 FT/S
DD-03	0.00 FT	2 : 1	4 FT	STRAW SINGLE NET BLANKET	0.65 FT	2.97 FT/S
DD-04	0.00 FT	2 : 1	4 FT	STRAW SINGLE NET BLANKET	0.45 FT	3.29 FT/S

TOTAL AREA OF DISTURBANCE
5.86 AC

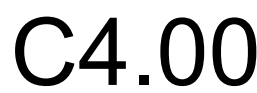

Q:\2016\16146 - MLK Jr Park\DWGS\1 - Design\Sheets\16146-C4.00-Erosion Control.dwg Mar 14, 2017 - 5:04pm

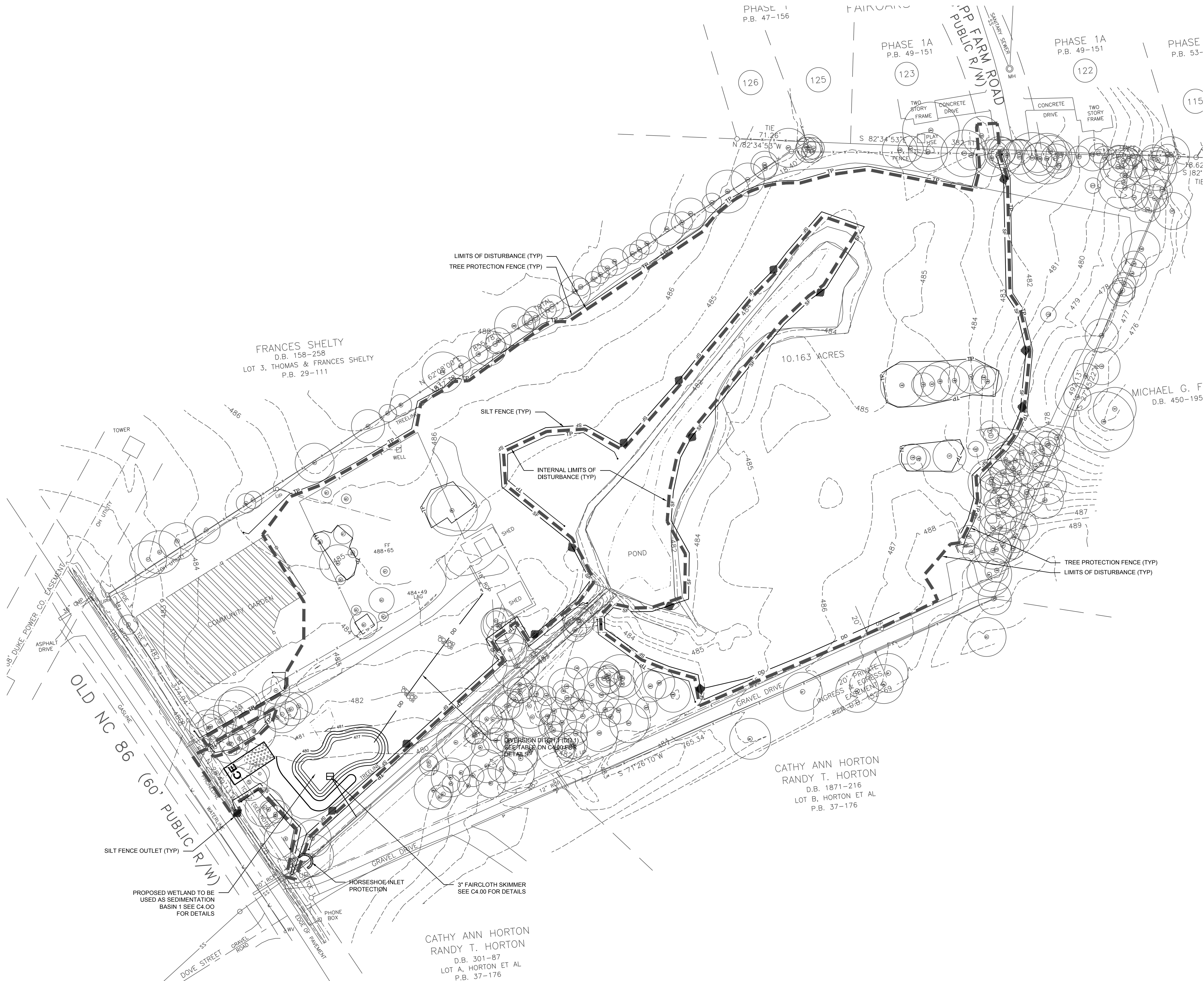

EROSION CONTROL LEGEND

- SF SILT FENCE
- TP TREE PROTECTION
- DD DIVERSION DITCH
- LD LIMITS OF DISTURBANCE
- HORSE SHOE INLET PROTECTION
- SILT FENCE OUTLET
- CHECK DAM
- FLARED END SECTION (FES)
- SEDIMENT TRAP
- RIPRAP DISSIPATER
- CE TEMPORARY CONSTRUCTION ENTRANCE
- 100 YR FLOOD ELEV.

ALL CONSTRUCTION SHALL BE IN ACCORDANCE WITH NORTH CAROLINA EROSION CONTROL SPECIFICATIONS

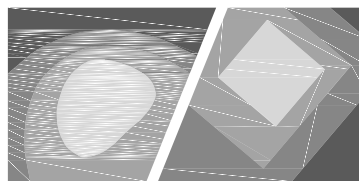

STEWART

421 FAYETTEVILLE ST., SUITE 400
RALEIGH, NC 27601
T: 919.380.8750
FIRM LICENSE # C-1051
www.stewartinc.com
PROJECT # C16146

Client:

TOWN OF CARRBORO
301 W. MAIN STREET
CARRBORO, NC 27510
T: (919) 918-7364
F: (919) 918-4475

Project:

MARTIN LUTHER
KING, JR.
PARK

Vicinity map:

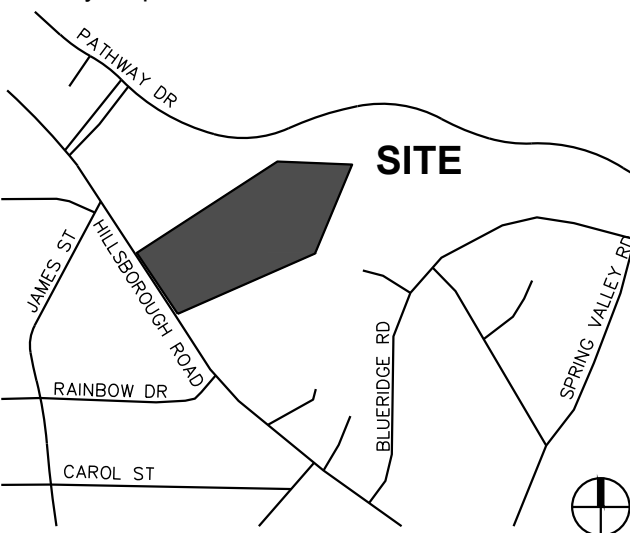

Seal:

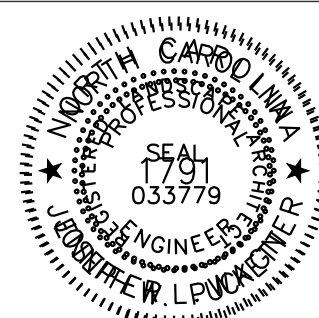

PRELIMINARY - DO NOT
USE FOR CONSTRUCTION

Issued for:

60% DESIGN
DEVELOPMENT

No. Date Description

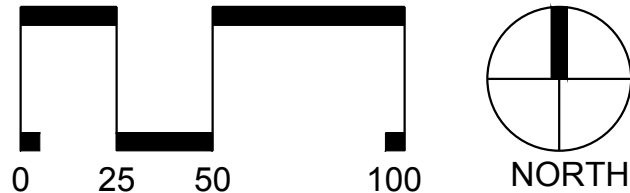

SCALE: 1"=50'

Title:

EROSION CONTRL
PHASE 1

Project number: --- Sheet:
Date: 03.10.2017
Drawn by: NBC
Approved by: JWP

TOTAL AREA OF DISTURBANCE
5.86 AC

C4.01

Q:\2016\16146 - MLK Jr Park\DWGS\1 - Design\Sheets\16146-C4.00-Erosion Control.dwg Mar 14, 2017 - 5:04pm



EROSION CONTROL LEGEND

- SF SILT FENCE
- TP TREE PROTECTION
- DD DIVERSION DITCH
- LIMITS OF DISTURBANCE
- HORSE SHOE INLET PROTECTION
- SILT FENCE OUTLET
- CHECK DAM
- FLARED END SECTION (FES)
- SEDIMENT TRAP
- RIPRAP DISSIPATER
- TEMPORARY CONSTRUCTION ENTRANCE
- 100 YR FLOOD ELEV.

ALL CONSTRUCTION SHALL BE IN ACCORDANCE WITH NORTH CAROLINA EROSION CONTROL SPECIFICATIONS

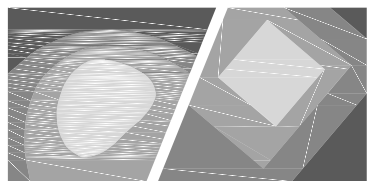

STEWART

421 FAYETTEVILLE ST., SUITE 400
RALEIGH, NC 27601
T: (919) 380-8750

FIRM LICENSE #: C-1051
www.stewartinc.com
PROJECT #: C16146

Client:

TOWN OF CARRBORO
301 W. MAIN STREET
CARRBORO, NC 27510
T: (919) 918-7364
F: (919) 918-4475

Project:

MARTIN LUTHER KING, JR. PARK

Vicinity map:

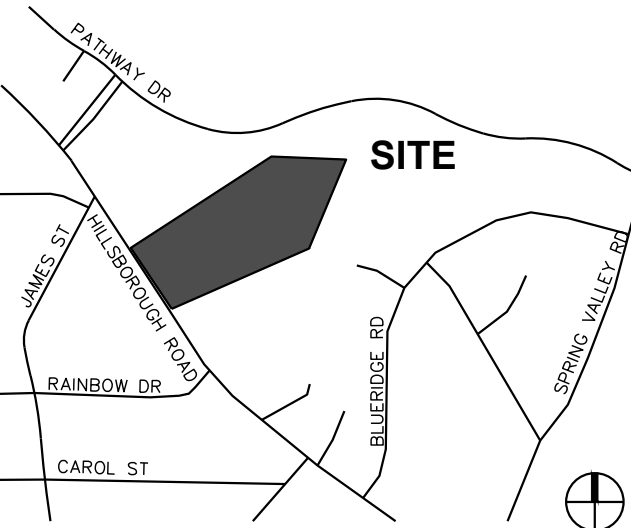

Seal:

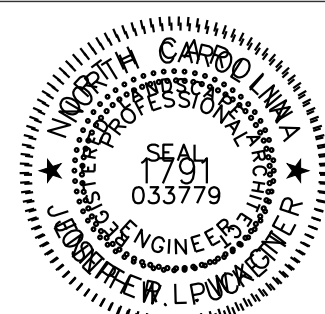

PRELIMINARY - DO NOT
USE FOR CONSTRUCTION

Issued for:

60% DESIGN
DEVELOPMENT

No.	Date	Description

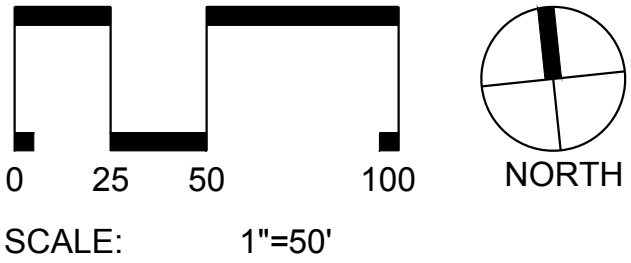

Title:

EROSION CONTROL
PHASE 2

Project number: --- Sheet:
Date: 03.10.2017
Drawn by: CJJ
Approved by: JWP

C4.02

TOTAL AREA OF DISTURBANCE
5.86 AC