

Q:\2016\16146 - MLK Jr Park\DWGS\1 - Design\Sheets\16146-C5-00-Grading Plan.dwg Mar 14, 2017 - 5:04pm



GRADING LEGEND

- 200 PROPOSED MAJOR CONTOUR
- 200 PROPOSED MINOR CONTOUR
- 200 EXISTING MAJOR CONTOUR
- 200 EXISTING MINOR CONTOUR
- PROPOSED STORM DRAINAGE
- PROPOSED AREA DRAIN
- 44.50 PROPOSED ELEVATION
- RIPRAP DISSIPATOR
- FLOW DIRECTION
- LIMITS OF DISTURBANCE

STORM DRAINAGE NETWORK

- TYPE CODE:
- AD = AREA DRAIN
 - FES = FLARED END
 - SECTION
 - JB = JUNCTION BOX
 - RI = RISER
- TYPE CODE:
- L-AD = AREA DRAIN
 - L-JB = JUNCTION BOX

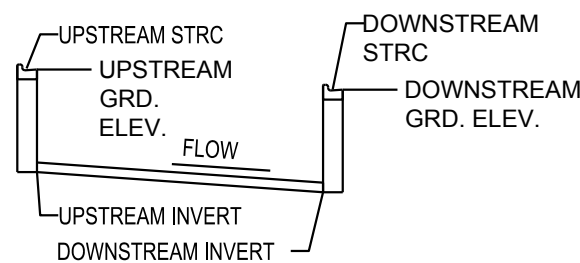

NOTES:

- STRUCTURES WITHIN NCDOT RIGHT-OF-WAY SHALL BE TO NCDOT STANDARDS.
- STRUCTURES NOT WITHIN RIGHT OF WAY SHALL EITHER ALL BE TO NCDOT STANDARDS OR SHALL ALL BE TO LOCAL JURISDICTIONAL STANDARDS
- ALL STORM PIPES TO BE CLASS III RCP UNLESS OTHERWISE NOTED.

GRADING & STORM DRAINAGE NOTES:

- REFER TO SHEET C3.00 FOR GENERAL NOTES.
- CONTRACTOR SHALL REPORT ANY GRADE DISCREPANCIES TO THE OWNER'S REPRESENTATIVE PRIOR TO BEGINNING CONSTRUCTION OPERATIONS.
- THE MAXIMUM SLOPE ALONG ANY HANDICAP ACCESSIBLE PATHWAY SHALL NOT EXCEED 5.0% AND SHALL NOT EXCEED A 2.0% CROSS SLOPE. HANDICAP RAMPS INDICATED ON PLANS SHALL BE A MAXIMUM OF 1/12 SLOPES WITH A MAXIMUM RISE OF 30" BETWEEN LANDINGS. NON-CURB CUT RAMPS SHALL HAVE HANDRAILS AND GUARDS PER DETAILS WITH 5' LANDINGS AT THE BOTTOM AND TOP OF RAMP.
- ALL PROPOSED ELEVATIONS SHOWN ARE EDGE OF PAVEMENT ELEVATIONS UNLESS OTHERWISE SPECIFIED.
- THE CONTRACTOR SHALL BE RESPONSIBLE FOR ENSURING THAT ALL NEWLY CONSTRUCTED STORM DRAINAGE IMPROVEMENTS AND RECEIVING STORM DRAINAGE SYSTEMS REMAIN CLEAN OF SEDIMENT AND DEBRIS. PRIOR TO OWNER ACCEPTANCE OF SYSTEM, THE CONTRACTOR SHALL COORDINATE AND PROVIDE A VISUAL OBSERVATION VIDEO OF ALL STORM DRAINAGE IMPROVEMENTS 12" AND LARGER. THE VISUAL OBSERVATION SHALL BE PERFORMED IN THE PRESENCE OF THE OWNER'S REPRESENTATIVE. THE CONTRACTOR SHALL PROVIDE TWO (2) DVD COPIES OF THE ENTIRE DRAINAGE VISUAL OBSERVATION.
- PRIOR TO ISSUANCE OF A BUILDING CERTIFICATE OF OCCUPANCY THE CONTRACTOR SHALL PROVIDE THE OWNER WITH THE VIDEO INSPECTION OF THE STORM SEWER SYSTEM. (BOTH PUBLIC AND PRIVATE). THIS SUBMITTAL MAY NEED TO BE REVIEWED AND ACCEPTED BY THE LOCAL JURISDICTION PRIOR TO THE ISSUANCE OF THE BUILDING CO.
- REFER TO THE EROSION CONTROL DETAILS SHEET FOR THE SEQUENCE OF CONSTRUCTION
- INTERIM GRADING SHALL BE PROVIDED THAT ENSURES THE PROTECTION OF STRUCTURES, UTILITIES, SIDEWALKS, PAVEMENTS, AND OTHER FACILITIES FROM DAMAGE CAUSED BY SETTLEMENT, LATERAL MOVEMENT, UNDERMINING, AND WASHOUT.
- INTERIM GRADING SHALL BE PROVIDED TO DIRECT WATER AWAY FROM BUILDINGS AND PREVENT PONDING.
- TIE ROOF LEADERS WHERE POSSIBLE TO UNDERGROUND STORM SYSTEM. CONTRACTOR TO FIELD VERIFY LOCATE AND INSTALL WHERE POSSIBLE OR AS SHOWN ON PLANS. WHERE ROOF LEADERS DAYLIGHT AT GRADE A SPLASH BLOCK APPROVED BY THE OWNER'S REPRESENTATIVE SHALL BE INSTALLED.
- MAXIMUM SLOPE ACROSS ANY HANDICAPPED PARKING SPACE AND AISLE SHALL NOT EXCEED 2% IN ANY DIRECTION.
- PROPOSED CONTOURS ARE APPROXIMATE. SPOT ELEVATIONS AND ROADWAY PROFILES SHALL BE USED IN CASE OF DISCREPANCY.
- PLACE BACKFILL AND FILL MATERIALS IN LAYER NOT MORE THAN 8 INCHES IN LOOSE DEPTH FOR MATERIAL COMPACTED BY HEAVY COMPACTION EQUIPMENT, AND NOT MORE THAN 4 INCHES IN LOOSE DEPTH FOR MATERIAL COMPACTED BY HAND-OPERATED TAMPERS. PLACE BACKFILL AND FILL MATERIALS EVENLY ON ALL SIDES TO REQUIRED ELEVATIONS, AND UNIFORMLY ALONG THE FULL LENGTH OF EACH STRUCTURE. COMPACT SOIL TO NOT LESS THAN 95 PERCENT OF MAXIMUM DRY UNIT WEIGHT ACCORDING TO ASTM D 698 FOR EACH LAYER OF BACKFILL OR FILL MATERIAL UP TO TWO FEET OF FINISHED GRADE. COMPACT SOIL TO NOT LESS THAN 98 PERCENT OF MAXIMUM DRY UNIT WEIGHT ACCORDING TO ASTM D 698 FOR EACH LAYER OF BACKFILL OR FILL MATERIAL FOR THE FINAL TWO FEET.
- SITE GRADING IMMEDIATELY ADJACENT TO FOUNDATION OF BUILDING SHALL SLOPE NOT LESS THAN 1/20 AWAY FOR MINIMUM DISTANCE OF 10 FEET. ALTERNATIVE METHOD SHALL BE PROVIDED TO DIVERT WATER AWAY FROM FOUNDATION VIA SWALES SLOPED AT A MINIMUM OF 2% OR IMPERVIOUS SURFACES SLOPED AWAY A MINIMUM OF 2% AWAY FROM BUILDING.
- CONTRACTOR SHALL ADJUST RIM ELEVATIONS OF EXISTING MANHOLES, METERS, VALVES, ETC. AS REQUIRED TO MEET NEW FINISHED GRADES.
- CONTRACTOR SHALL SLOPE GRADES TO ASSURE POSITIVE STORMWATER FLOW TO KEEP WATER FROM POOLING ALONG CURBS AND WALLS.
- TOP OF WALL ELEVATIONS INDICATE THE ELEVATION AT THE TOP OF THE CAP, UNLESS OTHERWISE NOTED.
- BOTTOM OF WALL ELEVATIONS INDICATE THE ELEVATION OF THE FINISHED GRADE.

STRUCTURE TABLE			
STRUCTURE NAME	STRUCTURE STATION	STRUCTURE RIM	INVERTS
BMP RISER	???	481.55	INV OUT: 477.49 12" RCP (HW#1)
HW#1	???	478.90	INV IN: 477.17 12" RCP (BMP RISER)

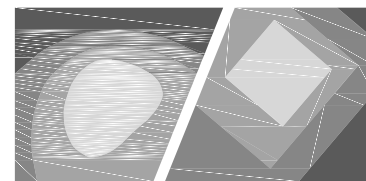

STEWART

421 FAYETTEVILLE ST., SUITE 400
RALEIGH, NC 27601
T: (919) 380-8750

FIRM LICENSE # C-1051
www.stewartinc.com
PROJECT # C16146

Client:

TOWN OF CARRBORO
301 W. MAIN STREET
CARRBORO, NC 27510
T: (919) 918-7364
F: (919) 918-4475

Project:

MARTIN LUTHER
KING, JR.
PARK

Vicinity map:

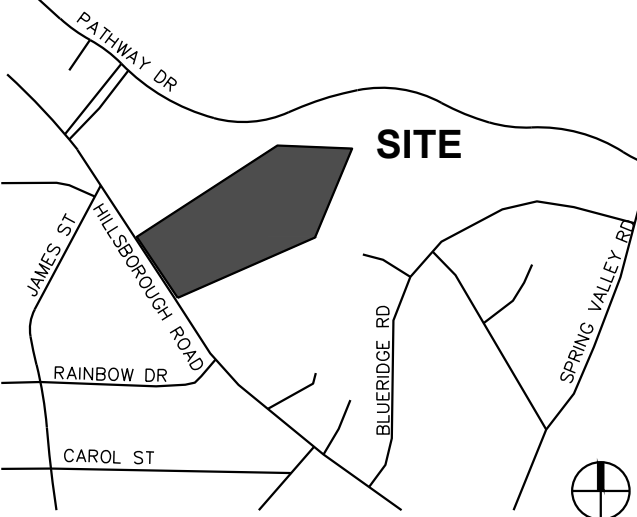

Seal:

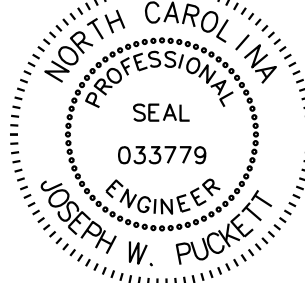

PRELIMINARY - DO NOT
USE FOR CONSTRUCTION

Issued for:

60% DESIGN
DEVELOPMENT

No. Date Description

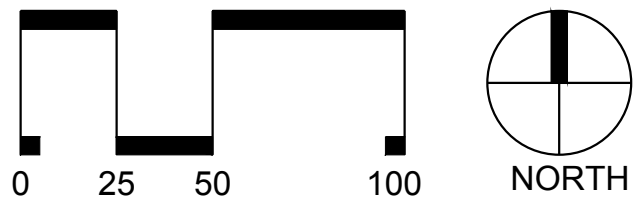

SCALE: 1"=50'

Title:

GRADING PLAN

Project number: --- Sheet:

Date: 03.10.2017

Drawn by: NBC

Approved by: JWP

C5.00

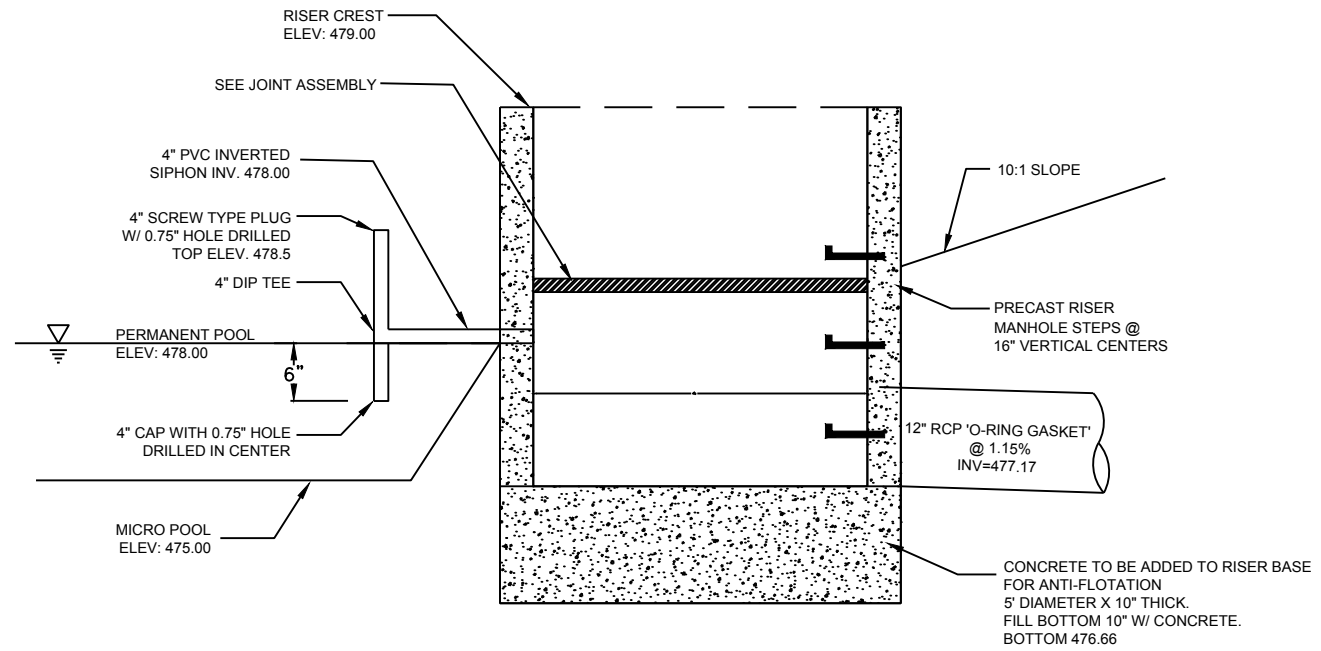

1 RISER DETAIL I
C5.11 SCALE: N.T.S.

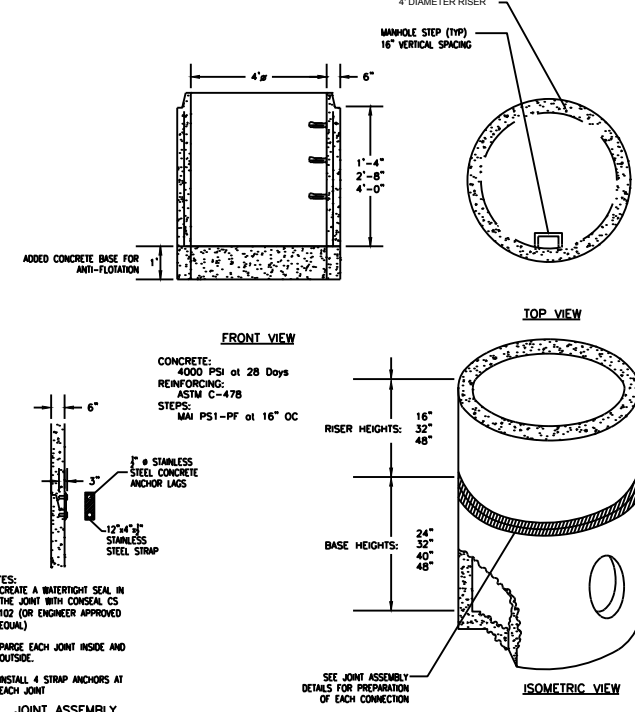

2 RISER DETAIL II
C5.11 SCALE: N.T.S.

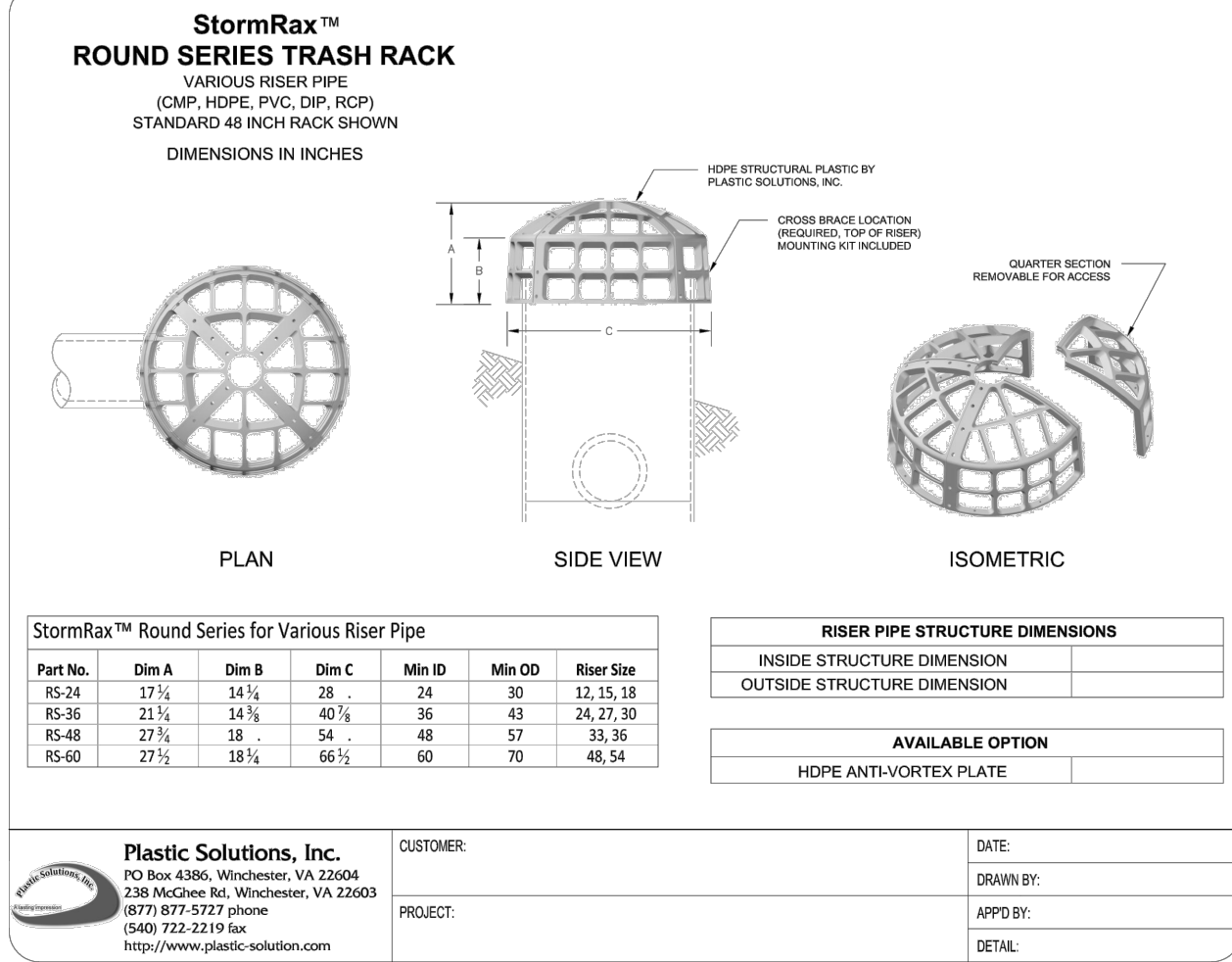

3 TRASH RACK DETAIL
C5.11 SCALE: N.T.S.

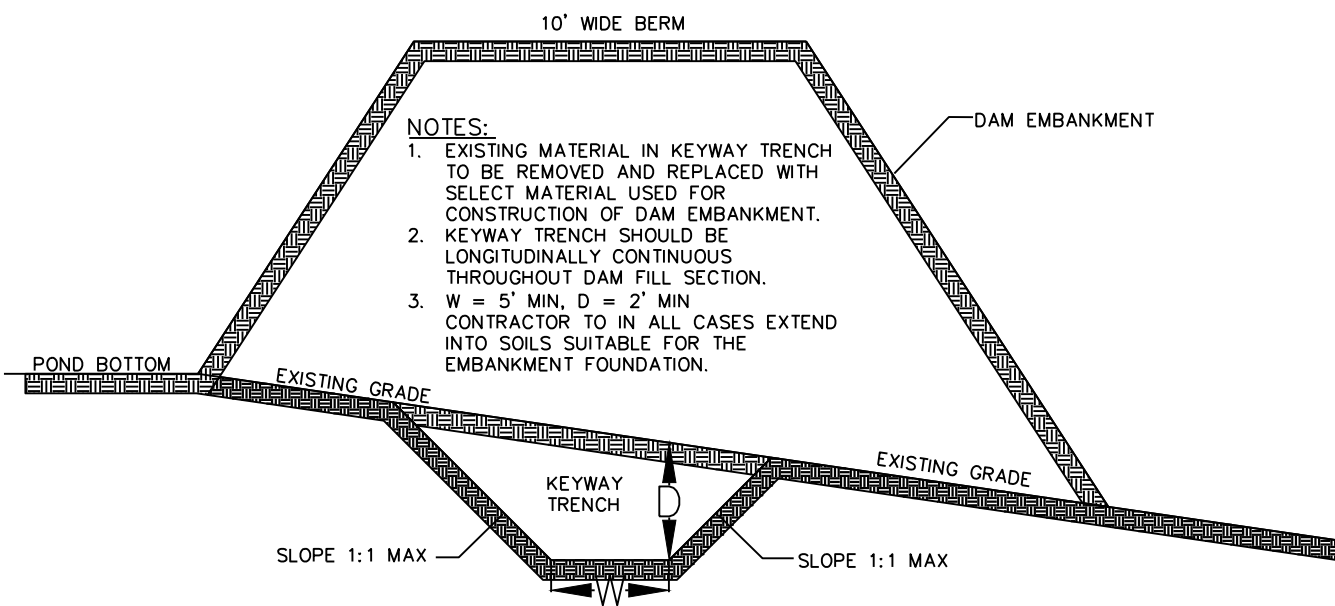

4 KEYWAY TRENCH
C5.11 SCALE: N.T.S.

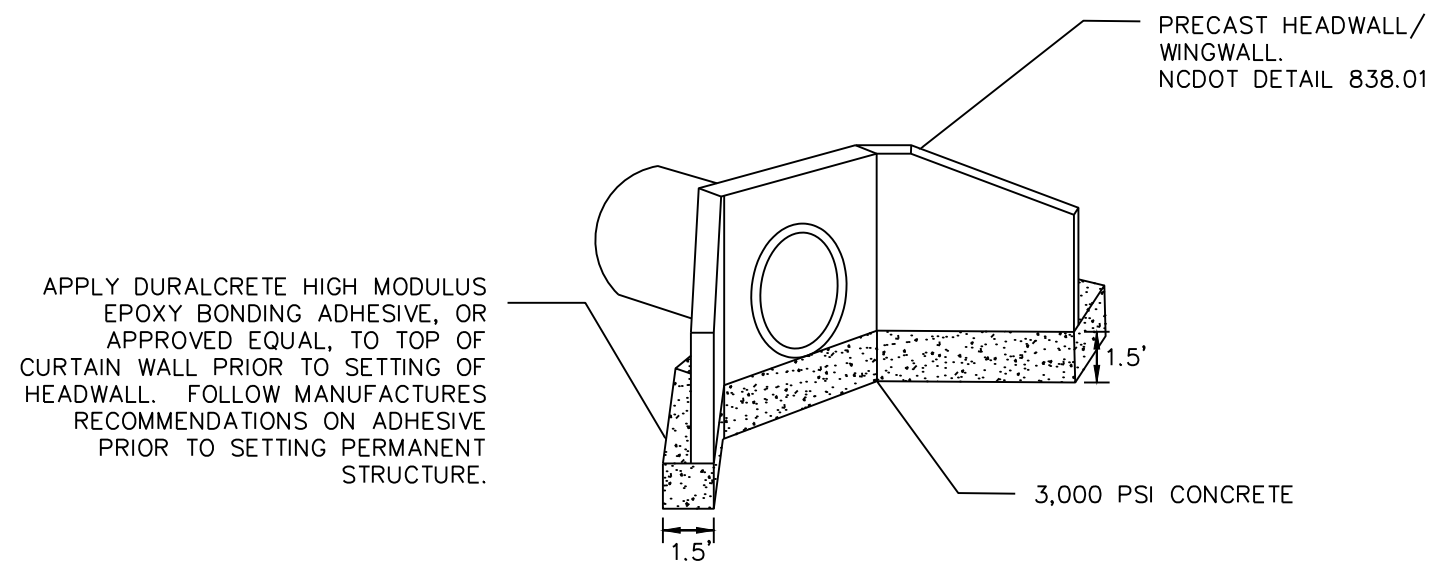

5 CONCRETE HEADWALL AND CURTAIN WALL DETAIL
C5.11 SCALE: N.T.S.

GRADING LEGEND

- 200 PROPOSED MAJOR CONTOUR
- 200 PROPOSED MINOR CONTOUR
- EXISTING MAJOR CONTOUR
- EXISTING MINOR CONTOUR
- PROPOSED STORM DRAINAGE
- PROPOSED AREA DRAIN
- 44.50 PROPOSED ELEVATION
- RIPRAP DISSIPATOR
- FLOW DIRECTION
- LIMITS OF DISTURBANCE

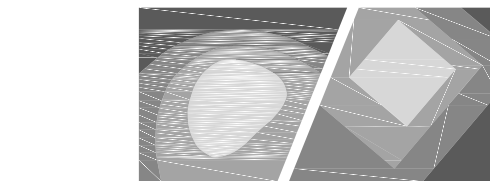

STEWART

421 FAYETTEVILLE ST., SUITE 400
RALEIGH, NC 27601
T 919.380.8750

FIRM LICENSE # C-1051
www.stewartinc.com
PROJECT # C16146

Client:

TOWN OF CARRBORO
301 W. MAIN STREET
CARRBORO, NC 27510
T: (919) 918-7364
F: (919) 918-4475

Project:

MARTIN LUTHER
KING, JR.
PARK

Vicinity map:

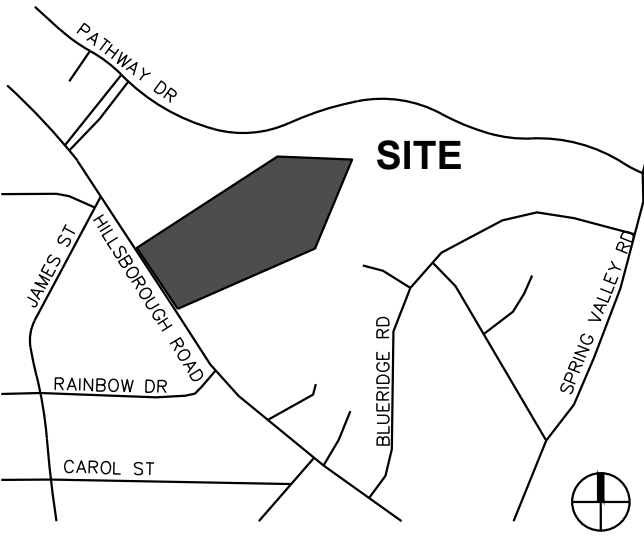

Seal:

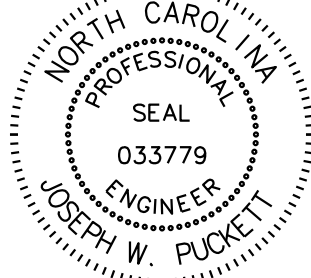

PRELIMINARY - DO NOT
USE FOR CONSTRUCTION

Issued for:

60% DESIGN
DEVELOPMENT

No.	Date	Description

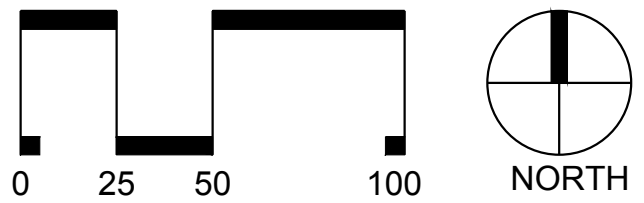

SCALE: 1"=50'

Title:

SCM DETAILS

Project number: --- Sheet:

Date: 03.10.2017

Drawn by: NBC

Approved by: JWP

C5.11

Q:\2016\16146 - MLK Jr Park\DWGS\1 - Design\Sheets\C16146-C6-00-Utility Plan.dwg Mar 14, 2017 - 5:05pm

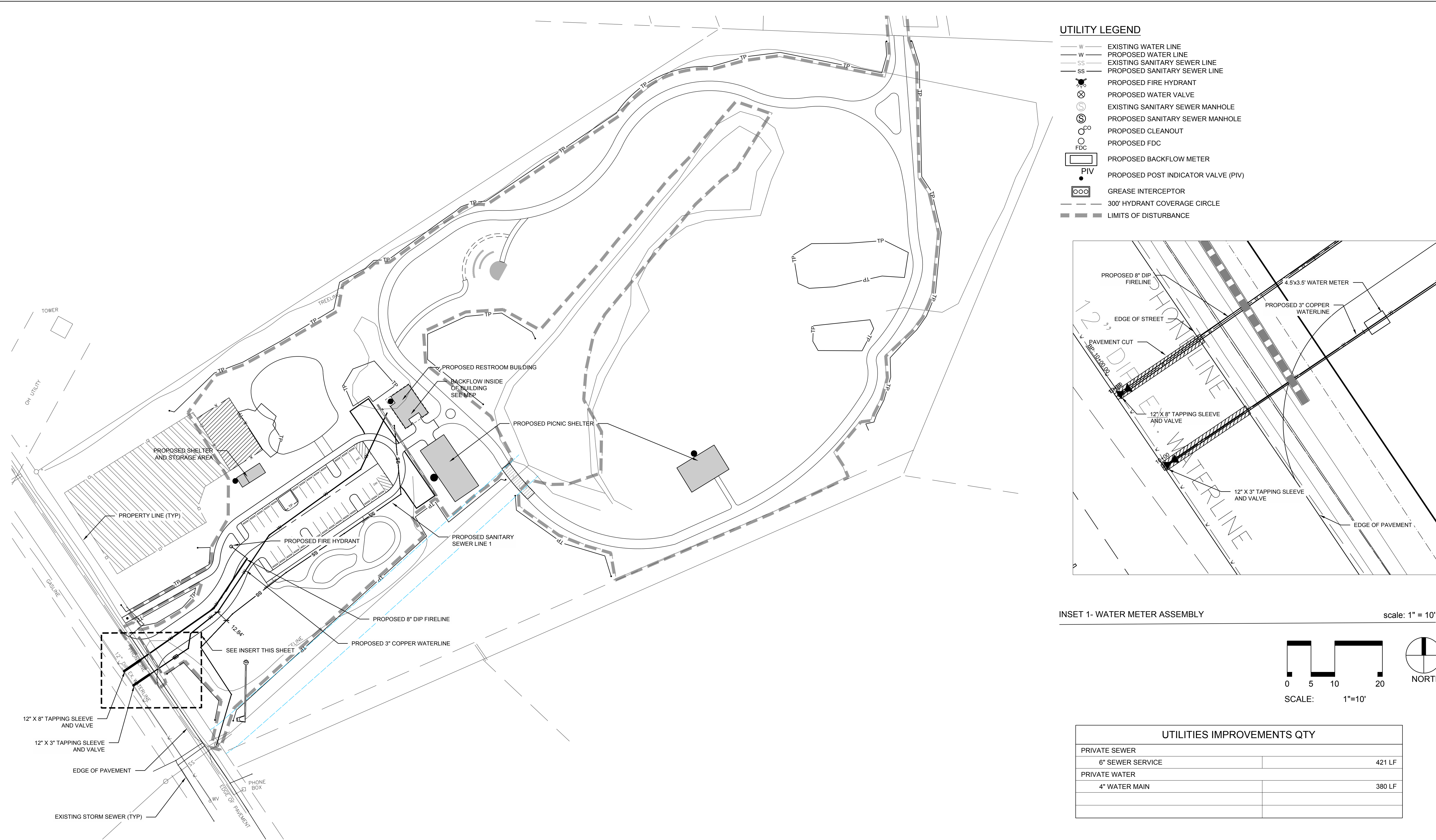

UTILITY LEGEND

- W — EXISTING WATER LINE
- W — PROPOSED WATER LINE
- SS — EXISTING SANITARY SEWER LINE
- SS — PROPOSED SANITARY SEWER LINE
- PROPOSED FIRE HYDRANT
- PROPOSED WATER VALVE
- EXISTING SANITARY SEWER MANHOLE
- PROPOSED SANITARY SEWER MANHOLE
- PROPOSED CLEANOUT
- PROPOSED FDC
- PROPOSED BACKFLOW METER
- PIV — PROPOSED POST INDICATOR VALVE (PIV)
- GREASE INTERCEPTOR
- 300' HYDRANT COVERAGE CIRCLE
- LIMITS OF DISTURBANCE

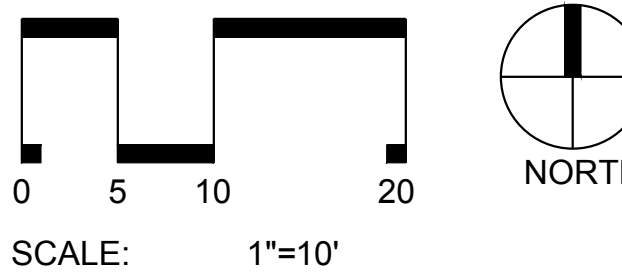
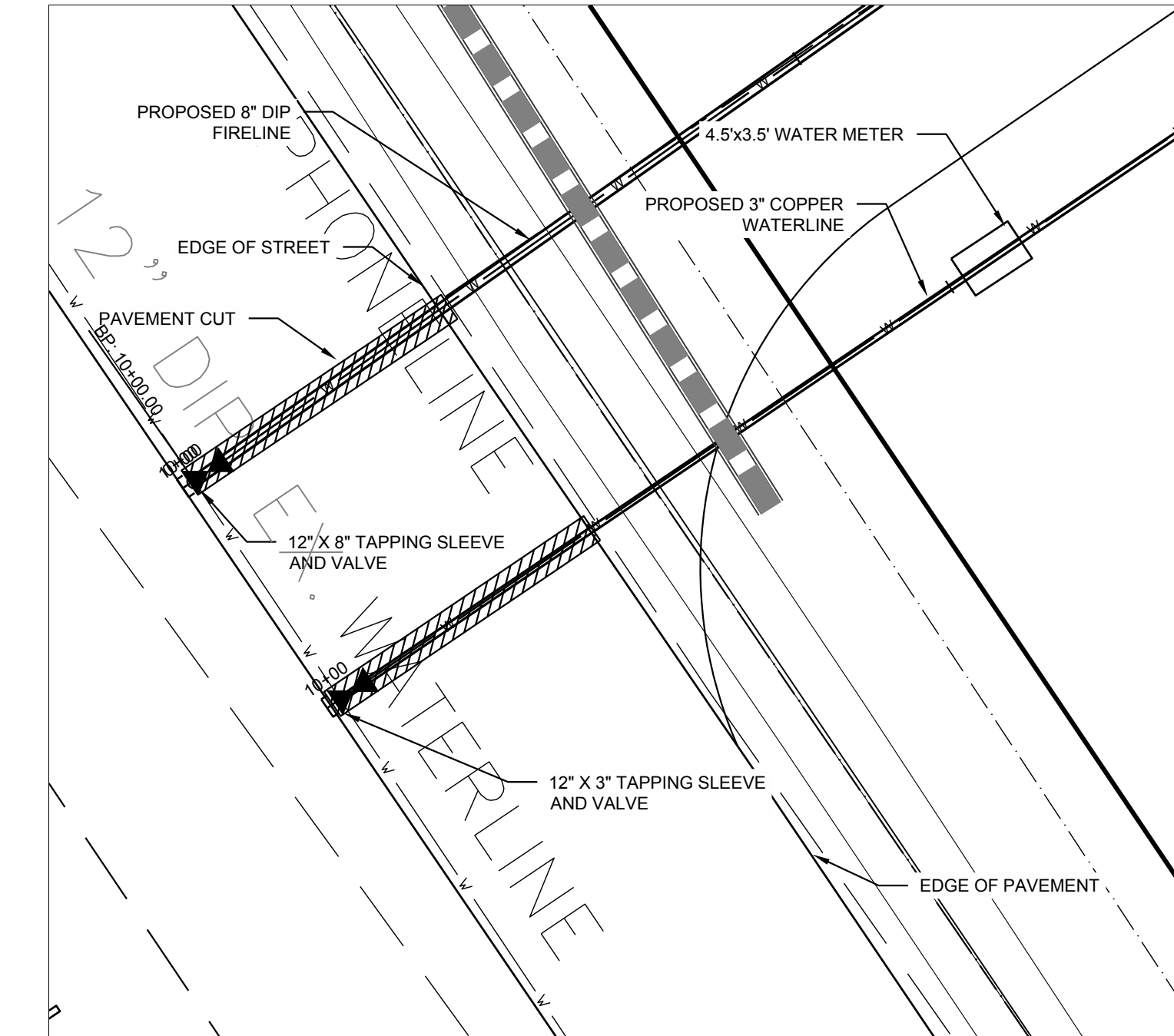

UTILITIES IMPROVEMENTS QTY	
PRIVATE SEWER	
6" SEWER SERVICE	421 LF
PRIVATE WATER	
4" WATER MAIN	380 LF

UTILITY NOTES:

- REFER TO SHEET C3.00 FOR GENERAL NOTES.
- UNLESS OTHERWISE NOTED, ALL MANHOLES SHALL BE PRE-CAST CONCRETE STRUCTURES.
- THE CONTRACTOR SHALL COORDINATE THE CONSTRUCTION OF UNDERGROUND UTILITIES (WATER, SEWER, STORM, ELECTRICAL, GAS, OR OTHER) FOR THIS PROJECT WITH THE BUILDING PLANS. THE UTILITY CONTRACTOR SHALL ALSO BE RESPONSIBLE FOR THE INSTALLATION OF ALL UTILITY SERVICES TO WITHIN FIVE (5) FEET OF THE BUILDING CONNECTION POINT.
- THE CONTRACTOR SHALL COORDINATE WITH OTHER CONTRACTORS ON SITE AND UTILITY PROVIDERS DURING CONSTRUCTION TO ENSURE SMOOTH TRANSITION BETWEEN DISCIPLINES.
- THE CONTRACTOR SHALL COORDINATE ALL PEDESTRIAN AND VEHICULAR INTERRUPTIONS WITH OWNER'S REPRESENTATIVE AT LEAST 72 HOURS PRIOR TO BEGINNING WORK.
- THE CONTRACTOR SHALL NOT PROCEED WITH ANY WORK INSIDE THE PUBLIC RIGHT OF WAY PRIOR TO RECEIPT AND COMPLIANCE WITH ALL APPLICABLE NCDOT PERMITS. ADDITIONALLY, THE CONTRACTOR SHALL BE RESPONSIBLE FOR PROVIDING ALL NECESSARY FLAGGERS AND TRAFFIC CONTROL DURING ALL WORK INSIDE THE PUBLIC RIGHTS OF WAY.
- THE CONTRACTOR SHALL NOT RE-USE ANY FIRE HYDRANT REMOVED AS PART OF THIS PROJECT. ANY FIRE HYDRANT SHOWN TO BE REMOVED OR RELOCATED SHALL BE REPLACED WITH A NEW FIRE HYDRANT MEETING THE LOCAL JURISDICTIONAL REQUIREMENTS AND STANDARDS.

- ALL EXISTING SUB-SURFACE UTILITIES IDENTIFIED ON THE CONSTRUCTION DOCUMENTS ARE SHOWN IN THEIR APPROXIMATE LOCATION BASED ON SURVEY INFORMATION GATHERED FROM FIELD INSPECTION AND/OR ANY OTHER APPLICABLE RECORD DRAWINGS WHICH MAY BE AVAILABLE. DEPTHS OF EXISTING UTILITIES SHOWN IN PROFILE VIEWS ARE BASED ON STANDARD ASSUMPTIONS. THE CONTRACTOR SHALL FIELD VERIFY THE EXACT LOCATION, DEPTH, SIZE AND MATERIAL OF ANY AND ALL SUB-SURFACE CONDITIONS REFERENCED IN THESE PLANS PRIOR TO ANY EXCAVATION OR CONSTRUCTION ACTIVITY. THE CONTRACTOR SHALL IMMEDIATELY NOTIFY THE OWNER'S REPRESENTATIVE OF ANY DISCREPANCIES OR CONFLICTS.
- ELEVATIONS OF UTILITIES ARE GIVEN TO THE EXTENT OF INFORMATION AVAILABLE, WHERE ELEVATIONS ARE NOT GIVEN AT POINTS OF EXISTING UTILITY CROSSINGS, SUCH ELEVATIONS SHALL BE DETERMINED BY THE CONTRACTOR AND REPORTED TO THE ENGINEER, WHEN UNKNOWN LINES ARE EXPOSED, THEIR LOCATIONS AND ELEVATIONS SHALL ALSO BE REPORTED TO THE ENGINEER.
- UNDERGROUND UTILITIES SHOWN ON THIS PLAN SHALL BE INSTALLED PRIOR TO ANY CONSTRUCTION OF PARKING AREA, DRIVES, CURB AND GUTTER OR CONCRETE WALKS / PADS. IF UTILITIES SHOWN ON THIS PLAN CANNOT BE INSTALLED PRIOR TO INSTALLATION OF IMPERVIOUS (ASPHALT / CONCRETE) CONDUIT SHALL BE INSTALLED FOR THE "FUTURE" UTILITY INSTALLATION.
- AS-BUILT DOCUMENTATION REQUIREMENTS: PRIOR TO APPROVAL FROM LOCAL JURISDICTION OR ENGINEER THE CONTRACTOR SHALL PROVIDE AS-BUILT DRAWINGS (IN BOTH PAPER AND ELECTRONIC FORMAT (CAD / PDF)) PREPARED AND SEALED BY A PROFESSIONAL LAND SURVEYOR SHOWING ALL UTILITY INSTALLATION. HORIZONTAL AND VERTICAL INFORMATION SHALL BE PROVIDED FOR WATER, SEWER, STORM INCLUDING ALL STRUCTURES, VALVES, HYDRANTS, AND OTHER APPURTENANCES.

PROPOSED UTILITY SEPARATION:

- WATER MAINS SHALL BE LAID AT LEAST 10 FEET HORIZONTALLY FROM EXISTING OR PROPOSED SEWERS, UNLESS LOCAL CONDITIONS OR BARRIERS PREVENT A 10-FOOT HORIZONTAL SEPARATION IN WHICH CASE:
 - THE WATER MAIN IS LAID IN A SEPARATE TRENCH, WITH THE ELEVATION OF THE BOTTOM OF THE WATER MAIN AT LEAST 18 INCHES ABOVE THE TOP OF THE SEWER; OR
 - THE WATER MAIN IS LAID IN THE SAME TRENCH AS THE SEWER WITH THE WATER MAIN LOCATED AT ONE SIDE OF A BENCH OF UNDISTURBED EARTH, AND WITH THE ELEVATION OF THE BOTTOM OF THE WATER MAIN AT LEAST 18 INCHES ABOVE THE TOP TO THE SEWER.
- CROSSING A WATER MAIN OVER A SEWER, WHENEVER IT IS NECESSARY FOR A WATER MAIN TO CROSS OVER A SEWER, THE WATER MAIN SHALL BE LAID AT SUCH AN ELEVATION THAT THE BOTTOM OF THE WATER MAIN IS AT LEAST 18 INCHES ABOVE THE TOP OF THE SEWER, UNLESS LOCAL CONDITIONS OR BARRIERS PREVENT AN 18 INCH VERTICAL SEPARATION, IN WHICH CASE BOTH THE WATER MAIN AND SEWER SHALL BE CONSTRUCTED OF FERROUS MATERIALS AND WITH JOINTS THAT ARE EQUIVALENT TO WATER MAIN STANDARDS FOR A DISTANCE OF 10 FEET ON EACH SIDE OF THE POINT OF CROSSING.
- CROSSING A WATER MAIN UNDER A SEWER, WHENEVER IT IS NECESSARY FOR A WATER MAIN TO CROSS UNDER A SEWER, BOTH THE WATER MAIN AND THE SEWER SHALL BE CONSTRUCTED OF FERROUS MATERIALS AND WITH JOINTS EQUIVALENT TO WATER MAIN STANDARDS FOR A DISTANCE OF 10 FEET ON EACH SIDE OF THE POINT OF CROSSING. A SECTION OF WATER MAIN PIPE SHALL BE CENTERED AT THE POINT OF CROSSING.

SEPARATION OF SANITARY SEWERS AND STORM SEWERS:

- A 24" VERTICAL SEPARATION SHALL BE PROVIDED BETWEEN STORM SEWER AND SANITARY SEWER LINES OR BOTH THE SANITARY AND THE STORM LINES SHALL BE CONSTRUCTED OF FERROUS MATERIALS.

SEWER NOTES:

- SANITARY SEWER CLEANOUTS LOCATED IN PAVEMENT AREAS SHALL BE HEAVY DUTY TRAFFIC BEARING CASTINGS.
- UNLESS OTHERWISE NOTED, ALL SANITARY SEWER MANHOLES ARE 4' DIA.
- MANHOLES LOCATED IN PAVEMENT, CONCRETE OR OTHER TRAFFIC AREAS SHALL BE SET AT GRADE. MANHOLES LOCATED IN OTHER AREAS (I.E. GRASS OR WOODED AREAS) SHALL HAVE THEIR RIMS RAISED SIX INCHES ABOVE THE SURROUNDING GRADE. MANHOLES SUBJECT TO POSSIBLE WATER INFILTRATION SHALL HAVE WATERTIGHT, BOLTED LIDS.
- MINIMUM REQUIRED SLOPES FOR SEWER SERVICES:
 - 4" SEWER SERVICE - 2.00% SLOPE
 - 6" SEWER SERVICE - 1.00% SLOPE
 - 8" SEWER SERVICE - 0.50% SLOPE
- UNLESS OTHERWISE NOTED, LOCATE SANITARY SERVICE CLEANOUTS AT ALL HORIZONTAL OR VERTICAL CHANGES IN DIRECTION. MAXIMUM SPACING BETWEEN CLEANOUTS SHALL BE 75 FEET.
- SEWER LINES LESS THAN 3 FEET OF COVER SHALL BE CLASS 50 DUCTILE IRON PIPE. SEWER LINES WITH GREATER THAN 3 FEET OF COVER SHALL BE AS NOTED BELOW:
 - 4" SEWER SERVICE - SCH 80
 - 6" SEWER SERVICE - SCH 80
 - 8" SEWER SERVICE - SDR-35
- SEWER LINES UNDER CONSTRUCTION SHALL BE PROTECTED FROM DIRT, DEBRIS OR OTHER CONTAMINANTS ENTERING THE NEW SYSTEM. A MECHANICAL PLUG SHALL BE UTILIZED BOTH IMMEDIATELY UPSTREAM OF THE NEW CONSTRUCTION AND AT THE FIRST MANHOLE DOWNSTREAM IN THE EXISTING SYSTEM. EXISTING STRUCTURES, PIPING AND APPURTENANCES SHALL BE PROTECTED FROM ANY INFLOW OF WATER, DIRT OR DEBRIS DUE TO NEW CONSTRUCTION CONNECTING TO OR IN THE VICINITY OF THE EXISTING SYSTEM. CONTRACTOR TO REMOVE DEBRIS AND PLUG PRIOR TO OCCUPANCY.
- ALL MANHOLES COVERS SHALL BE PAINTED TO LOCAL JURISDICTIONAL REQUIREMENTS.

WATER NOTES:

- AS INDICATED, ALL WATERLINES SHALL BE DUCTILE IRON PIPE MEETING THE REQUIREMENTS OF ANSI/AWWA C151 PRESSURE CLASS 350 OR SOFT COPPER TYPE K PIPE PER ASTM B88. IF PVC WATERLINE IS INDICATED ON THE PLANS IT SHALL MEET THE REQUIREMENTS OF AWWA C-200, CLASS 200.
- ALL WATERLINES SHALL HAVE A MINIMUM OF 3.5 FEET OF COVER.
- TESTING NOTES:
 - TESTING SHALL BE PERFORMED IN ACCORDANCE WITH THE REQUIREMENTS OF AWWA C 600. MINIMUM TEST PRESSURE SHALL BE 100 PSI FOR DOMESTIC AND 200 PSI FOR FIRE PROTECTION.
 - TWO SAMPLES FOR BACTERIOLOGICAL SAMPLING SHALL BE COLLECTED AT LEAST 24 HOURS APART. IF CONTAMINATION IS INDICATED, THEN THE DISINFECTION PROCEDURE AND TESTING SHALL BE REPEATED UNTIL SATISFACTORY RESULTS ARE OBTAINED.
- THE CHLORINE IN HEAVILY CHLORINATED WATER FLUSHED FROM MAINS NEEDS TO BE NEUTRALIZED BEFORE DISCHARGE. CONTRACTORS SHALL NEUTRALIZE HEAVILY CHLORINATED WATER FLUSHED FROM MAINS PRIOR TO DISCHARGE OR TRANSPORT ALL HEAVILY CHLORINATED WATER OFFSITE FOR PROPER DISPOSAL.
- PAINT VALVE COVERS, FIRE HYDRANTS AND OTHER WATER APPARATUS TO MEET THE LOCAL JURISDICTIONAL REQUIREMENTS.



Client:

TOWN OF CARRBORO
301 W. MAIN STREET
CARRBORO, NC 27510
T: (919) 918-7364
F: (919) 918-4475

Project:

**MARTIN LUTHER
KING, JR.
PARK**

Vicinity map:

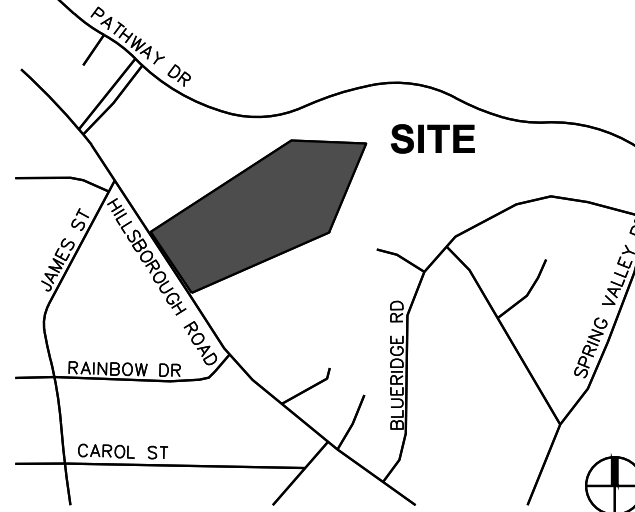

Seal:



PRELIMINARY - DO NOT
USE FOR CONSTRUCTION

Issued for:

**60% DESIGN
DEVELOPMENT**

No.	Date	Description
1	02.21.2017	60% DD

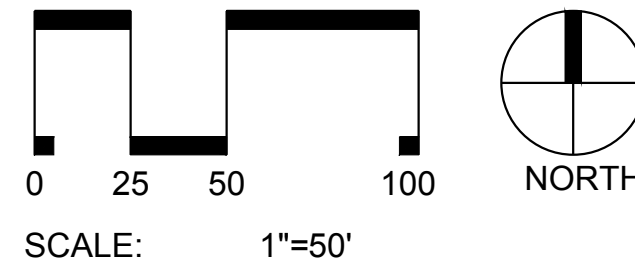

Title:

UTILITY PLAN

Project number: C16146 Sheet:
Date: 03.15.2017
Drawn by: CJJ
Approved by: JWP

C6.00

Q:\2016\16146 - MLK Jr Park\DWG\SS1 - Design\Sheets\16146-C6.00-Utility Plan.dwg Mar-14, 2017 - 5:05pm

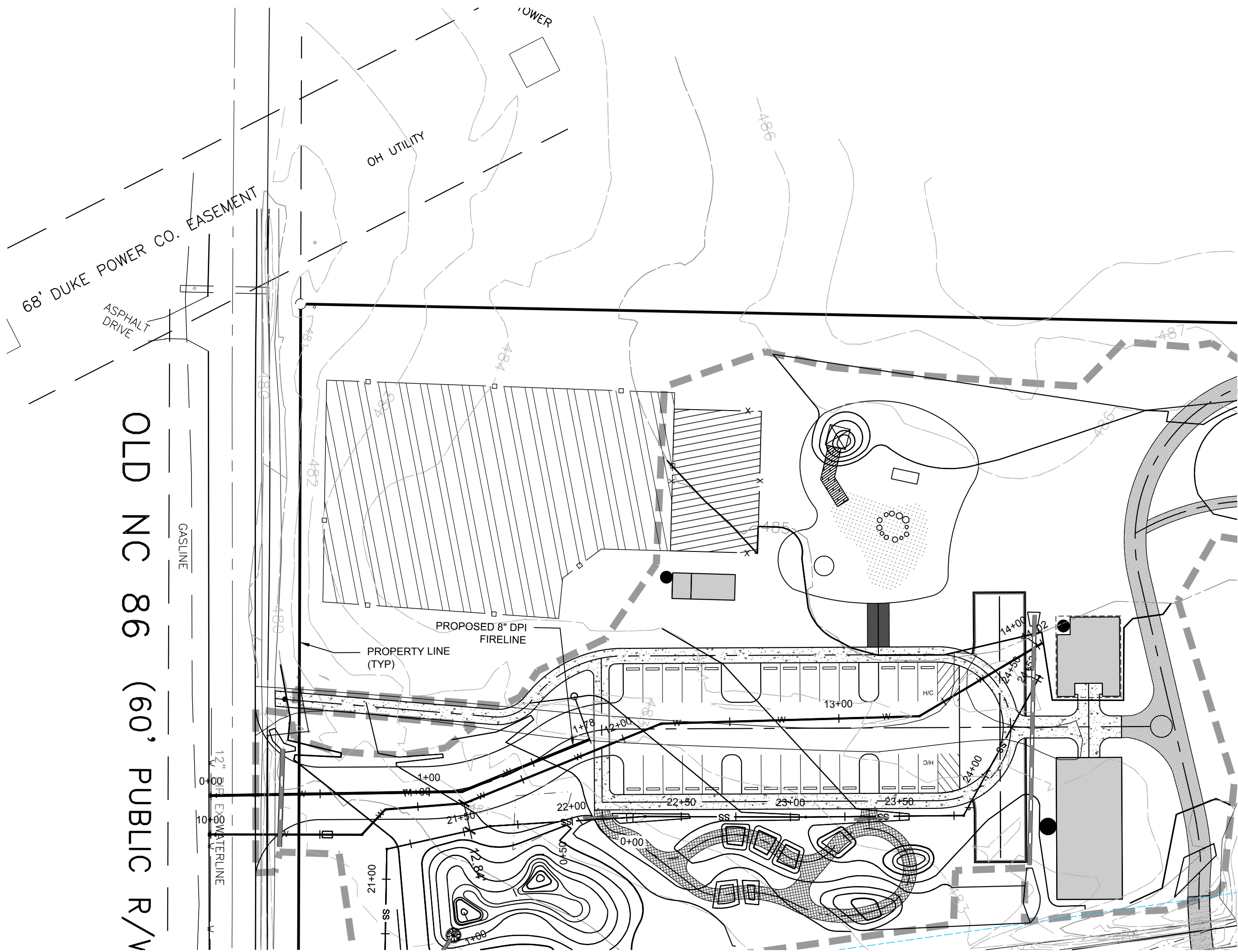

PLAN VIEW - PROPOSED 8" DIP FIRELINE
SCALE: H: 1"=40', V: 1"=4'

STA 00+00 - 1+78.19

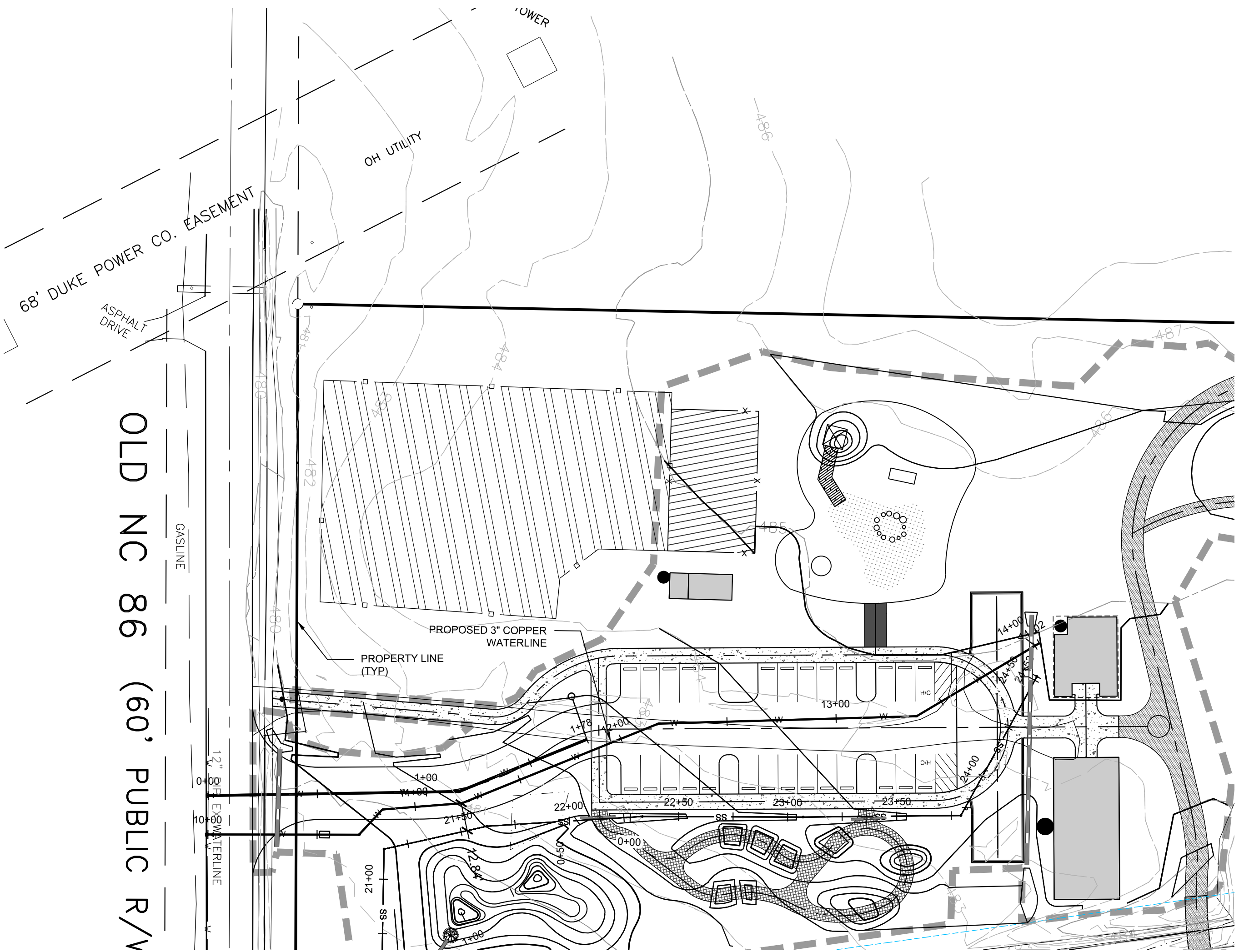

PLAN VIEW - PROPOSED 4" DIP WATERLINE
SCALE: H: 1"=40', V: 1"=4'

STA 10+00 - 14+02.34

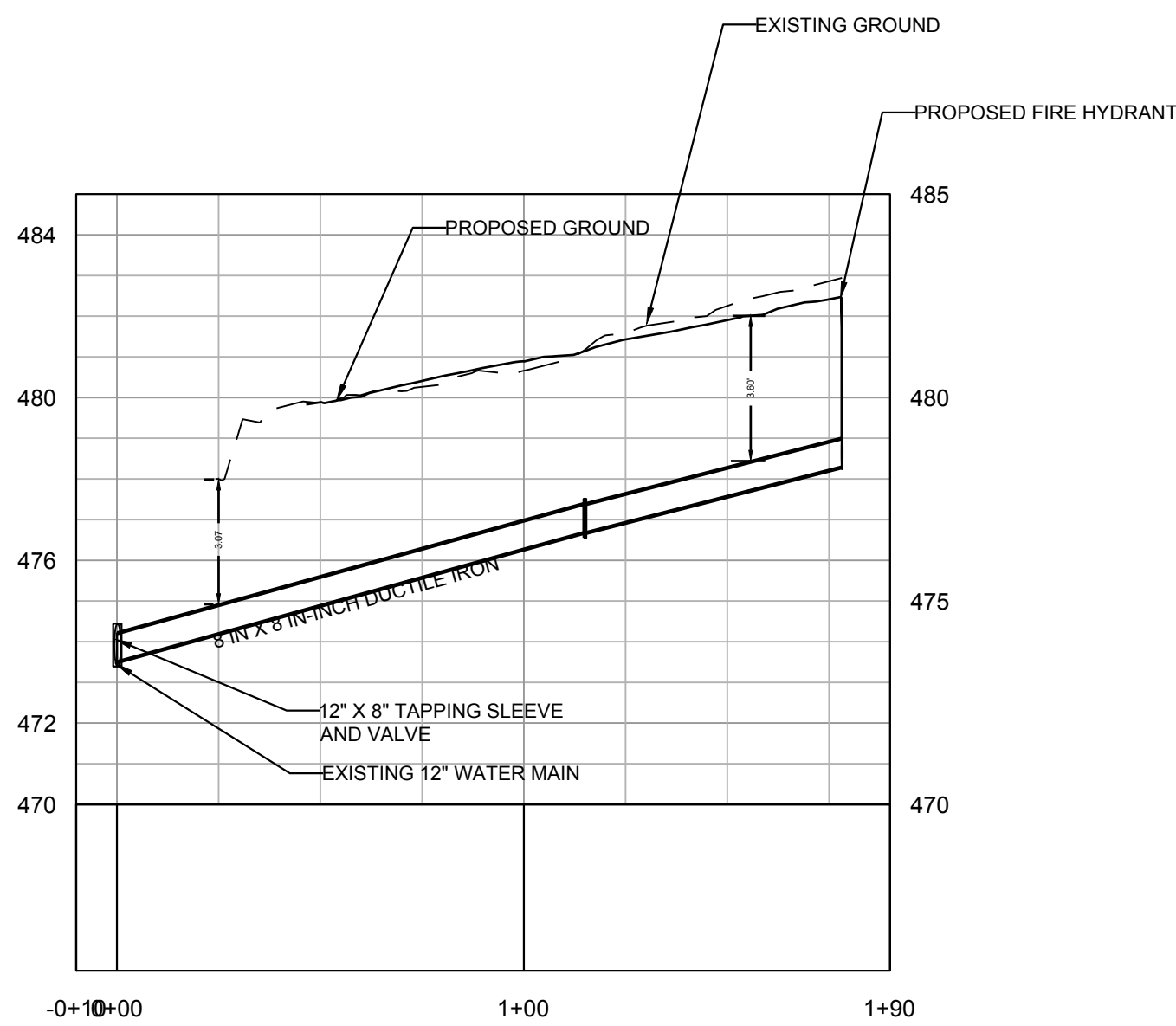

PROFILE VIEW - PROPOSED 8" DIP FIRELINE
SCALE: H: 1"=40', V: 1"=4'

STA 0+00 - 1+78.19

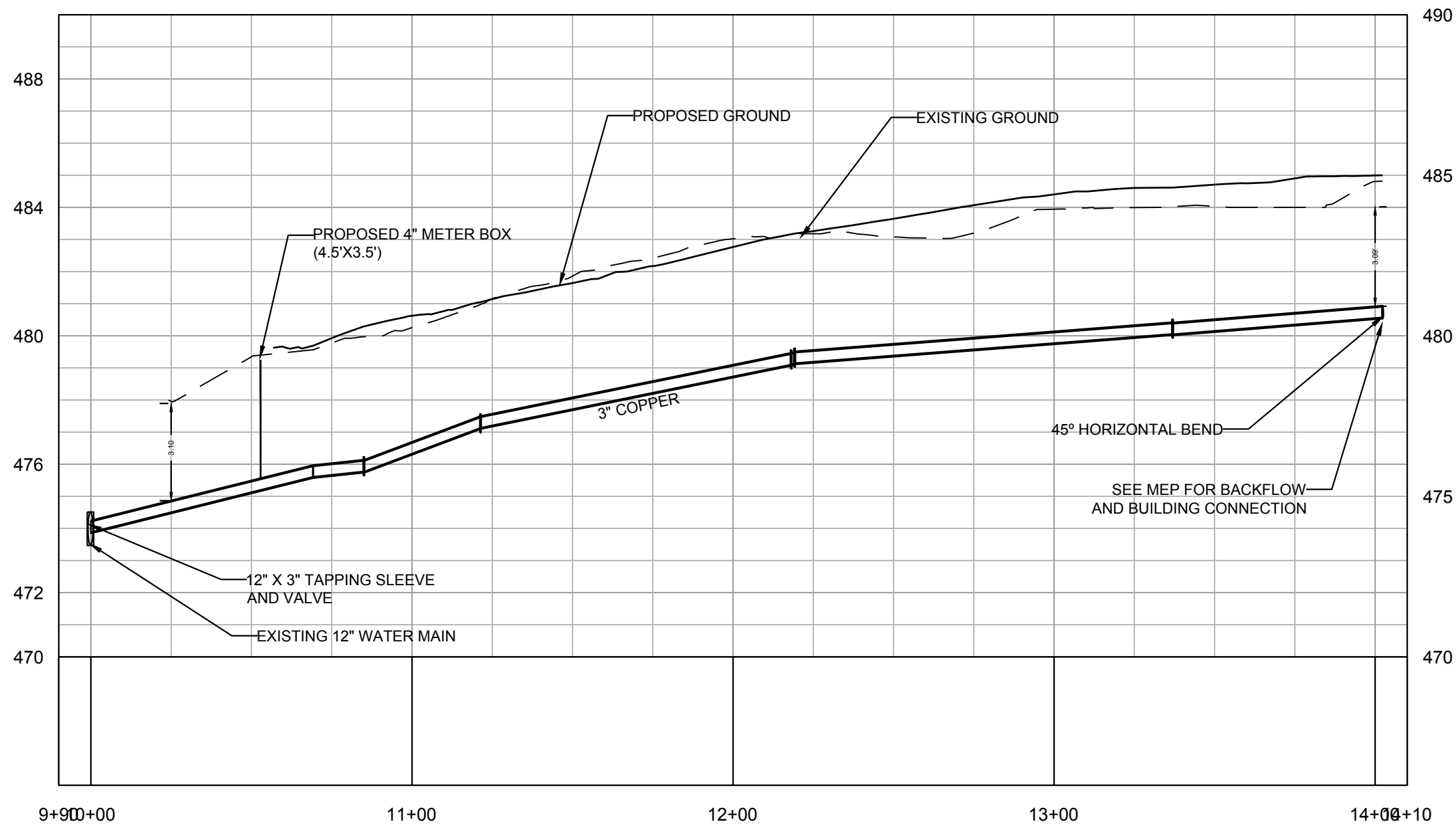

PROFILE VIEW - PROPOSED 4" DIP WATERLINE
SCALE: H: 1"=40', V: 1"=4'

STA 10+00 - 14+02.34

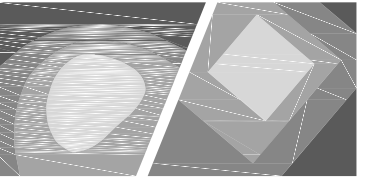

STEWART

421 FAYETTEVILLE ST., SUITE 400
RALEIGH, NC 27601
T: (919) 918-7364
F: (919) 918-4475

FIRM LICENSE # C-1051
www.stewartinc.com
PROJECT # C16146

Client:

TOWN OF CARRBORO
301 W. MAIN STREET
CARRBORO, NC 27510
T: (919) 918-7364
F: (919) 918-4475

Project:

MARTIN LUTHER
KING, JR.
PARK

Vicinity map:

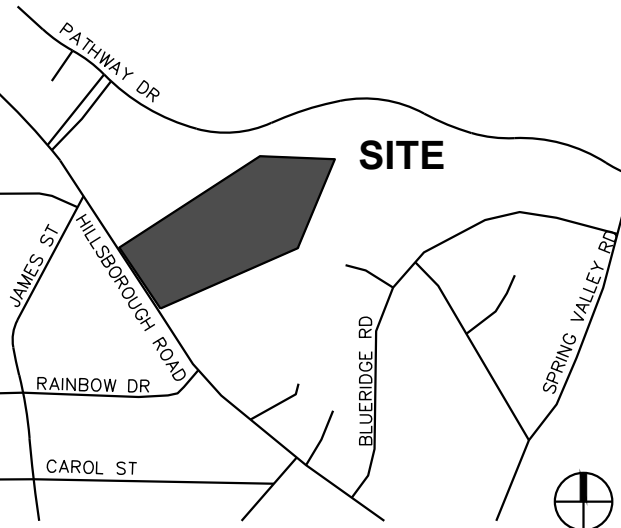

Seal:

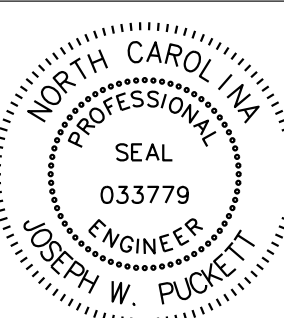

PRELIMINARY - DO NOT
USE FOR CONSTRUCTION

Issued for:

60% DESIGN
DEVELOPMENT

No.	Date	Description
1	02.21.2017	60% DD

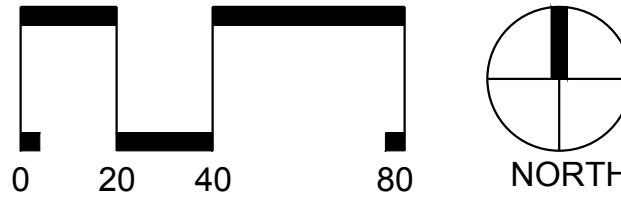

SCALE: 1"=40'

Title:

UTILITY PROFILES

Project number: C16146 Sheet:

Date: 03.15.2017

Drawn by: CJJ

Approved by: JWP

C6.10

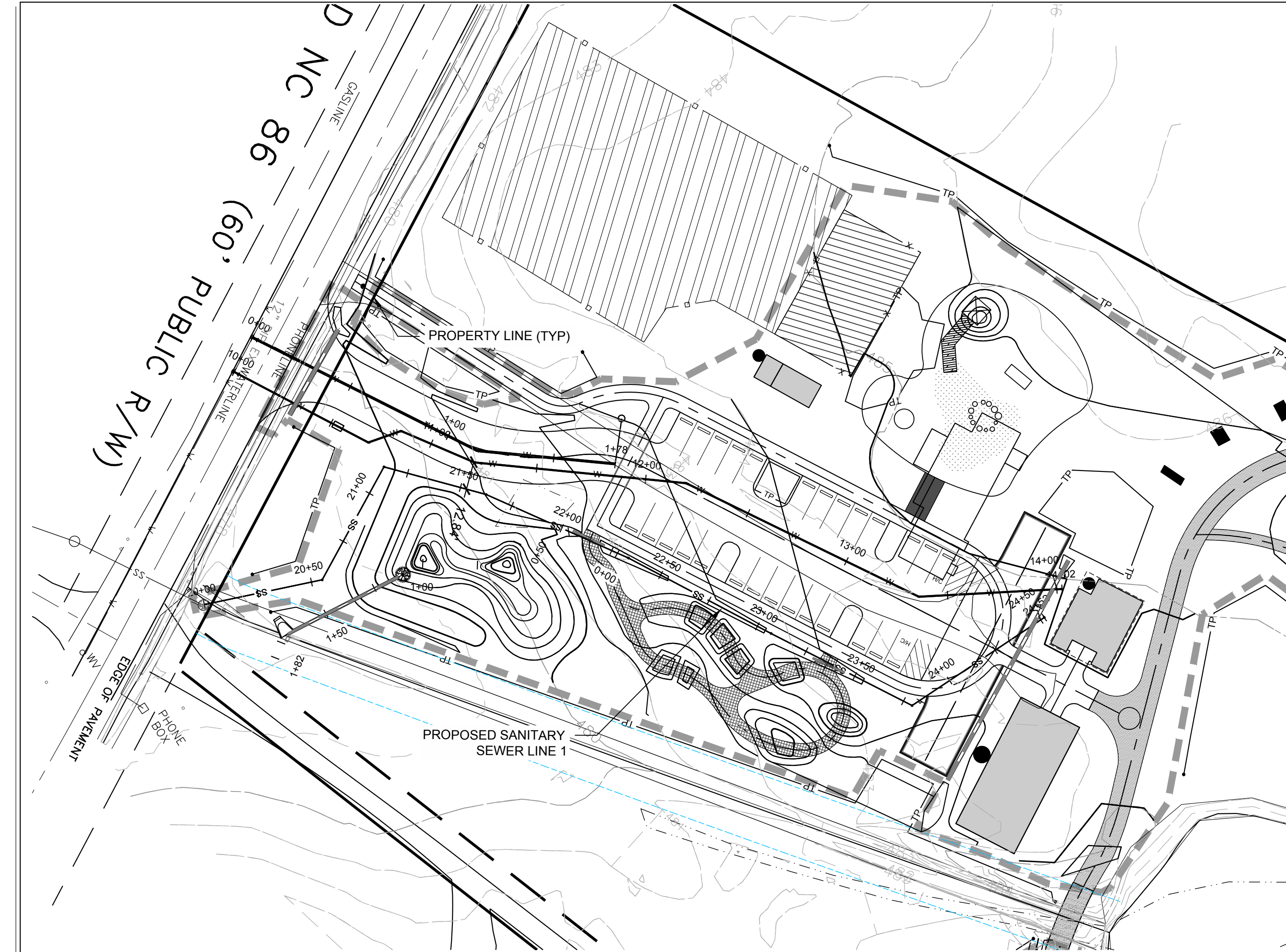

PLAN VIEW - PROPOSED SANITARY SEWER SERVICE 1
SCALE: H=1"=40'

STA 20+00 - 24+51.97

NORTH

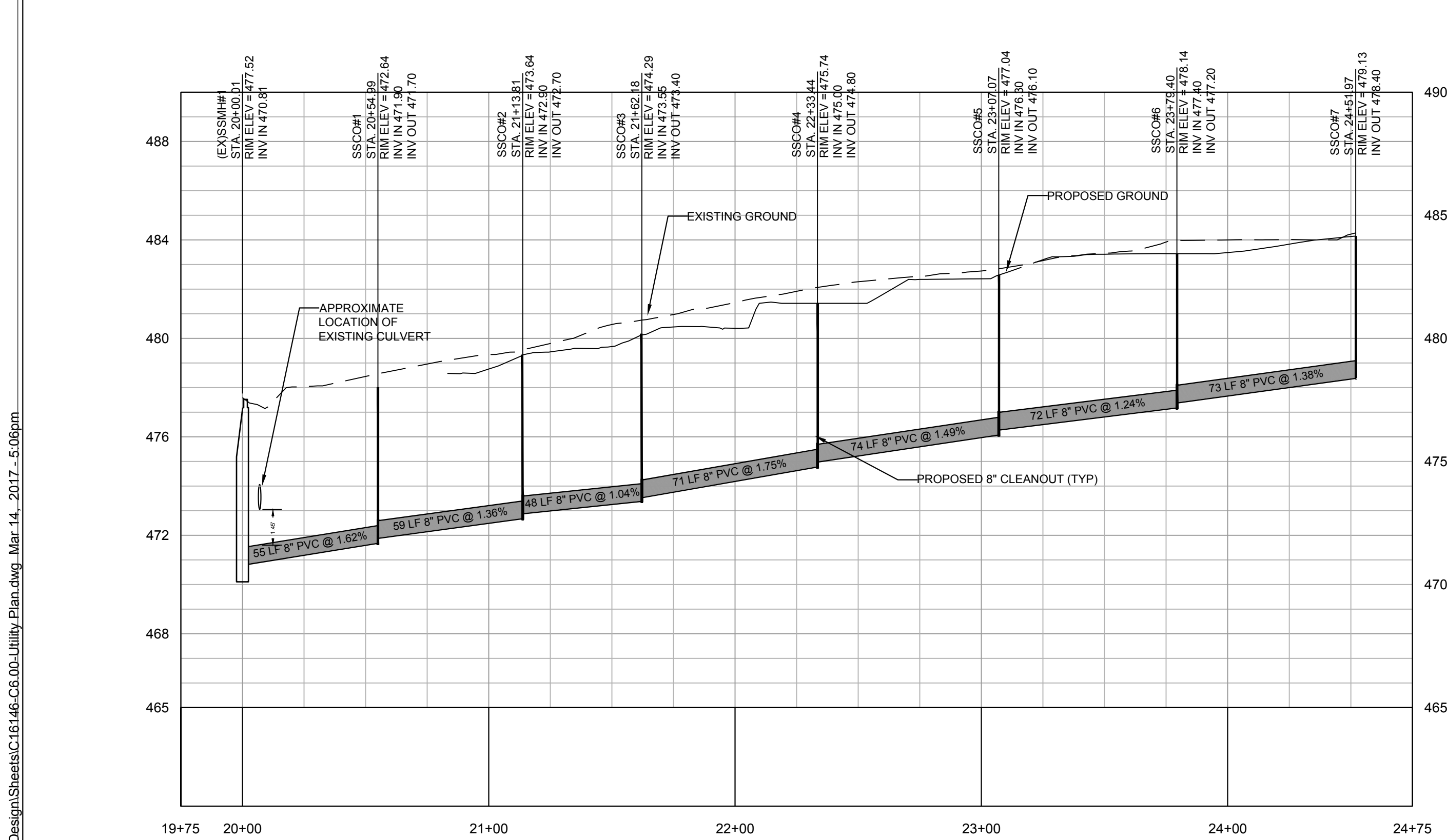

PROFILE VIEW - PROPOSED SANITARY SEWER SERVICE
SCALE: H=1"=40', V=1"=4'

STA 20+00 - 24+51.97

Q:\2016\16146 - MLK Jr Park\DWG\SS1 - Design\Sheets\16146-C6-00-Utility Plan.dwg Mar-14, 2017 - 5:06pm

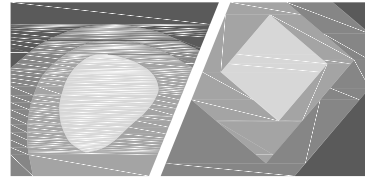

STEWART

421 FAYETTEVILLE ST., SUITE 400
RALEIGH, NC 27601
T 919.380.8752

FIRM LICENSE # C-1051
www.stewartinc.com
PROJECT # C16146

Client:

TOWN OF CARRBORO
301 W. MAIN STREET
CARRBORO, NC 27510
T: (919) 918-7364
F: (919) 918-4475

Project:

MARTIN LUTHER
KING, JR.
PARK

Vicinity map:

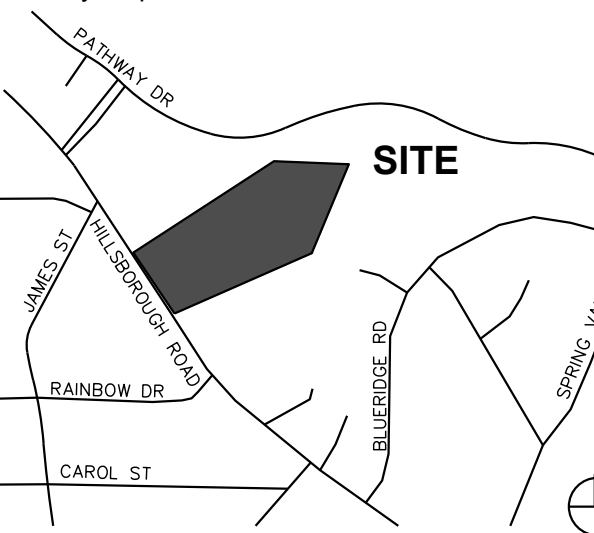

Seal:

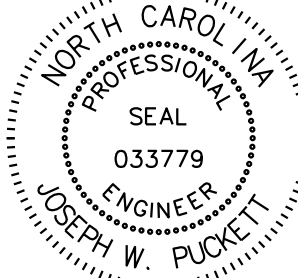

PRELIMINARY - DO NOT
USE FOR CONSTRUCTION

Issued for:

60% DESIGN
DEVELOPMENT

No.	Date	Description
1	02.21.2017	60% DD

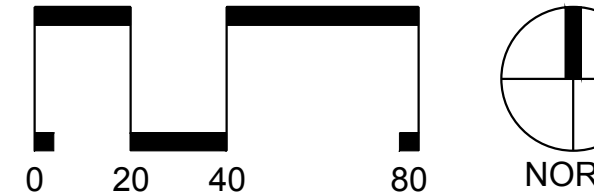

SCALE: 1"=40'

Title:

UTILITY PROFILES

Project number: C16146 Sheet:
Date: 03.15.2017
Drawn by: CJJ
Approved by: JWP

C6.11



STEWART

421 FAYETTEVILLE ST., SUITE 400
RALEIGH, NC 27601
T: 919.380.8750

FIRM LICENSE # C-1051
www.stewartinc.com
PROJECT # C16146

Client:

TOWN OF CARRBORO
301 W. MAIN STREET
CARRBORO, NC 27510
T: (919) 918-7364
F: (919) 918-4475

Project:

MARTIN LUTHER KING, JR. PARK

Vicinity map:

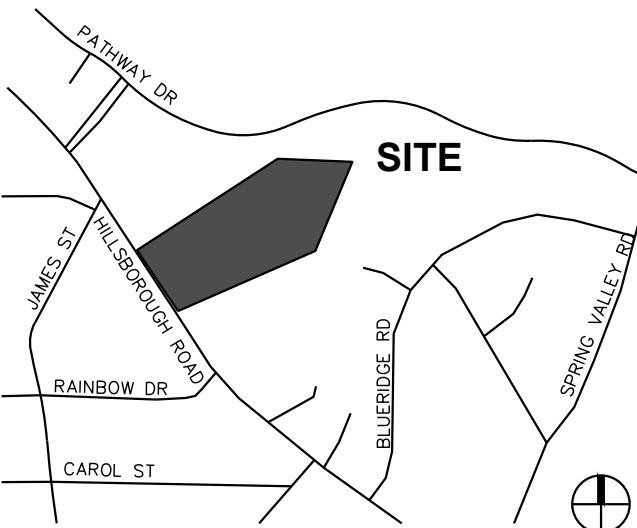

Seal:



PRELIMINARY - DO NOT
USE FOR CONSTRUCTION

Issued for:

60% DESIGN
DEVELOPMENT

No. Date Description

NTS

Title:

SITE DETAILS

Project number: C14020 Sheet:

Date:

Drawn by:

TPG

Approved by:

JWP

C9.00

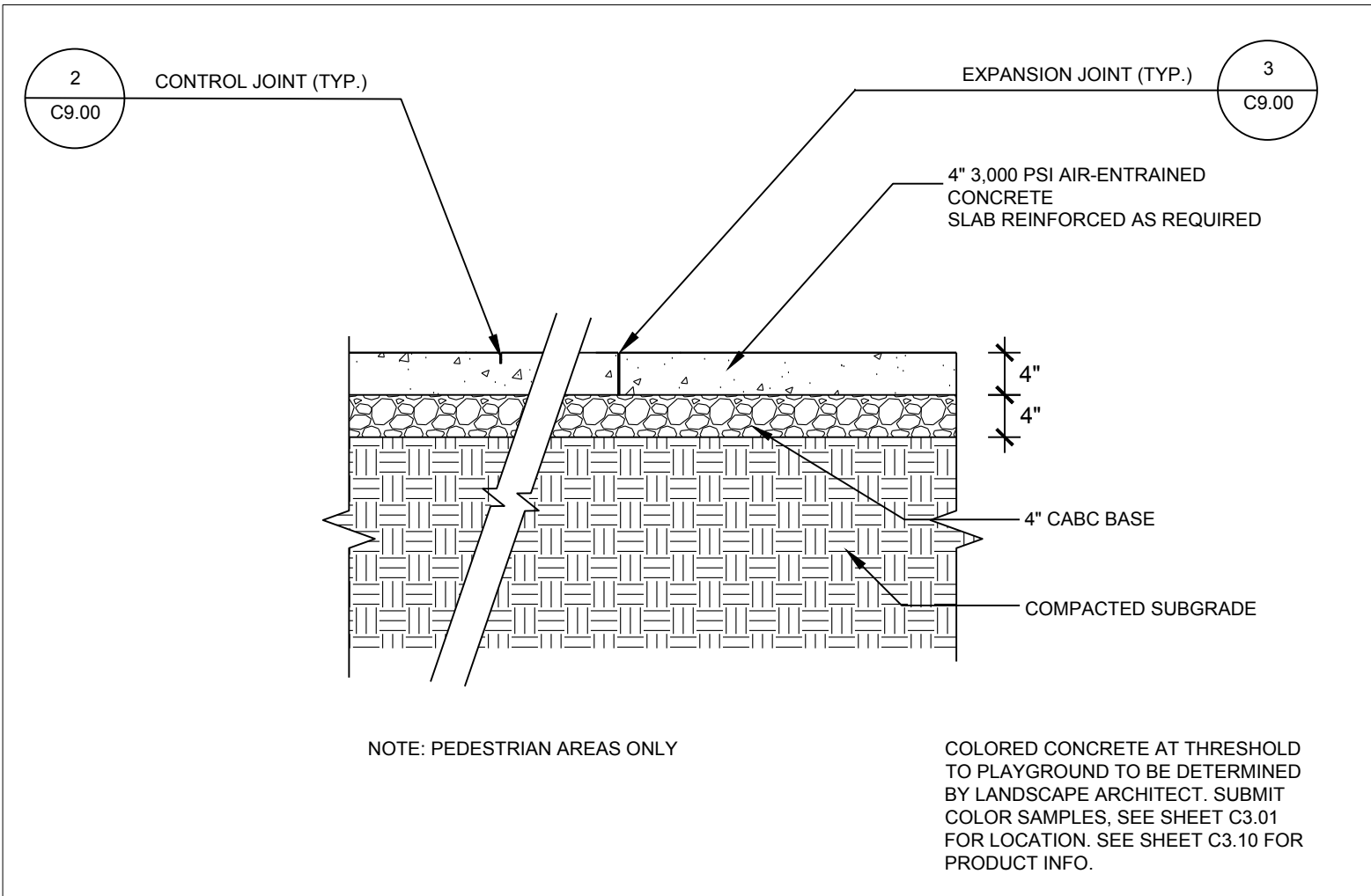

1 4" CONCRETE SIDEWALK
SECTION

3/4" = 1'-0"

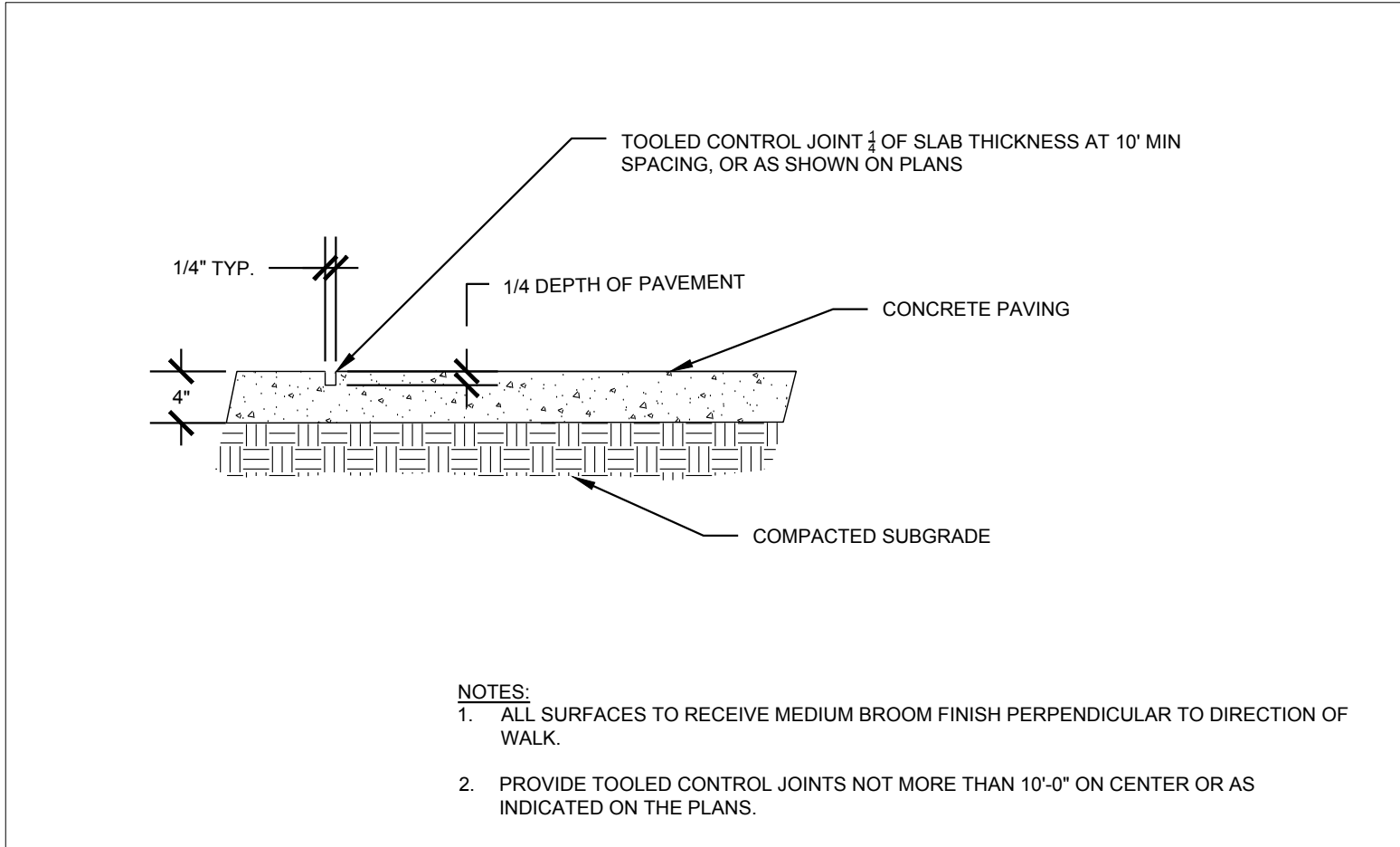

2 CONTROL JOINT - SIDEWALK
SECTION

NTS

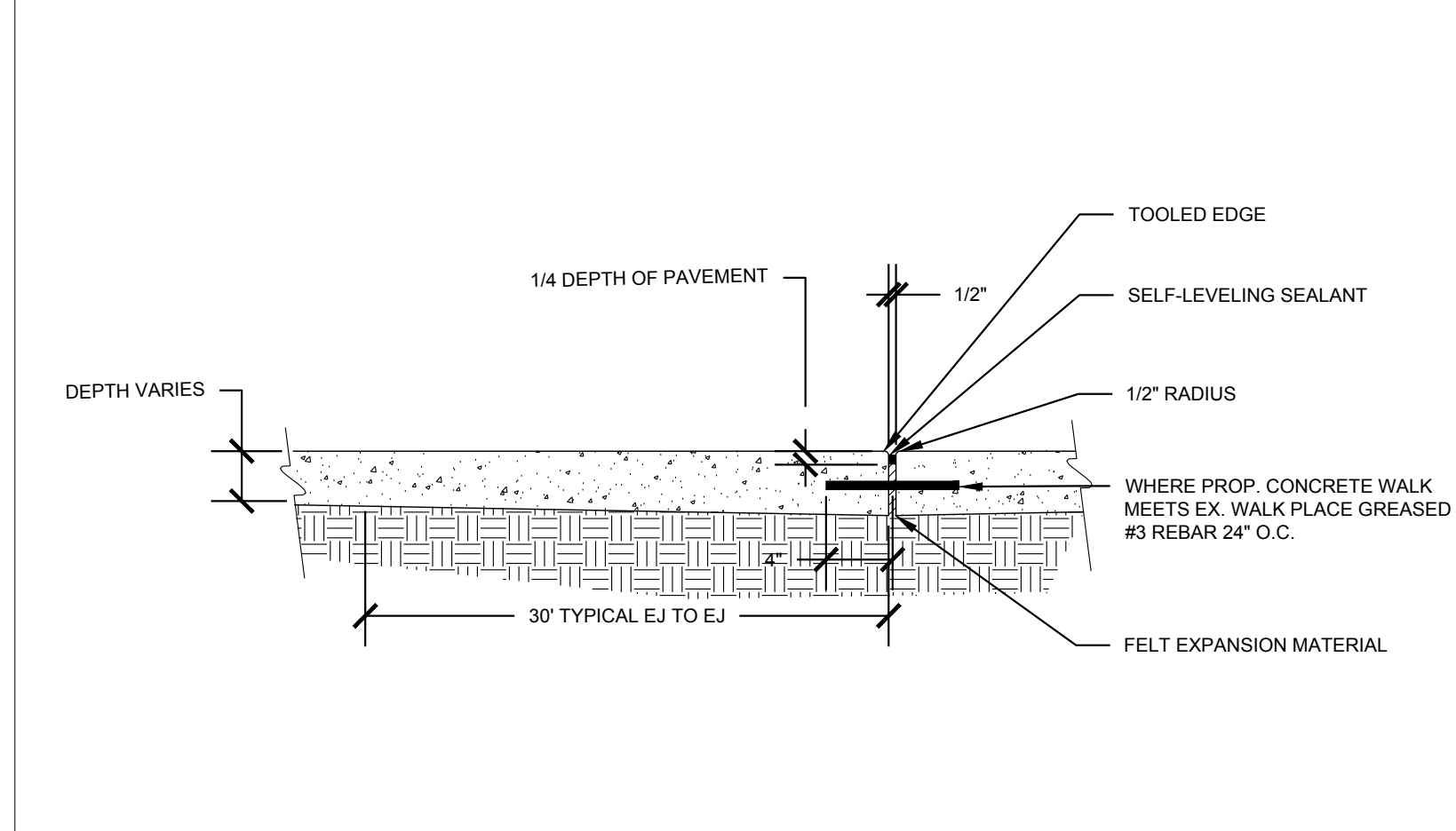

3 EXPANSION JOINT - SIDEWALK
SECTION

3/4" = 1'-0"

	SURFACE	INTERMEDIATE	STONE
PAVEMENT TYPE	S9.5B	I19.0B	ABC
STND. DUTY	3"	--	6"
HVY. DUTY	2"	2.5"	8"

4 ASPHALT PAVING
SECTION

3/4" = 1'-0"

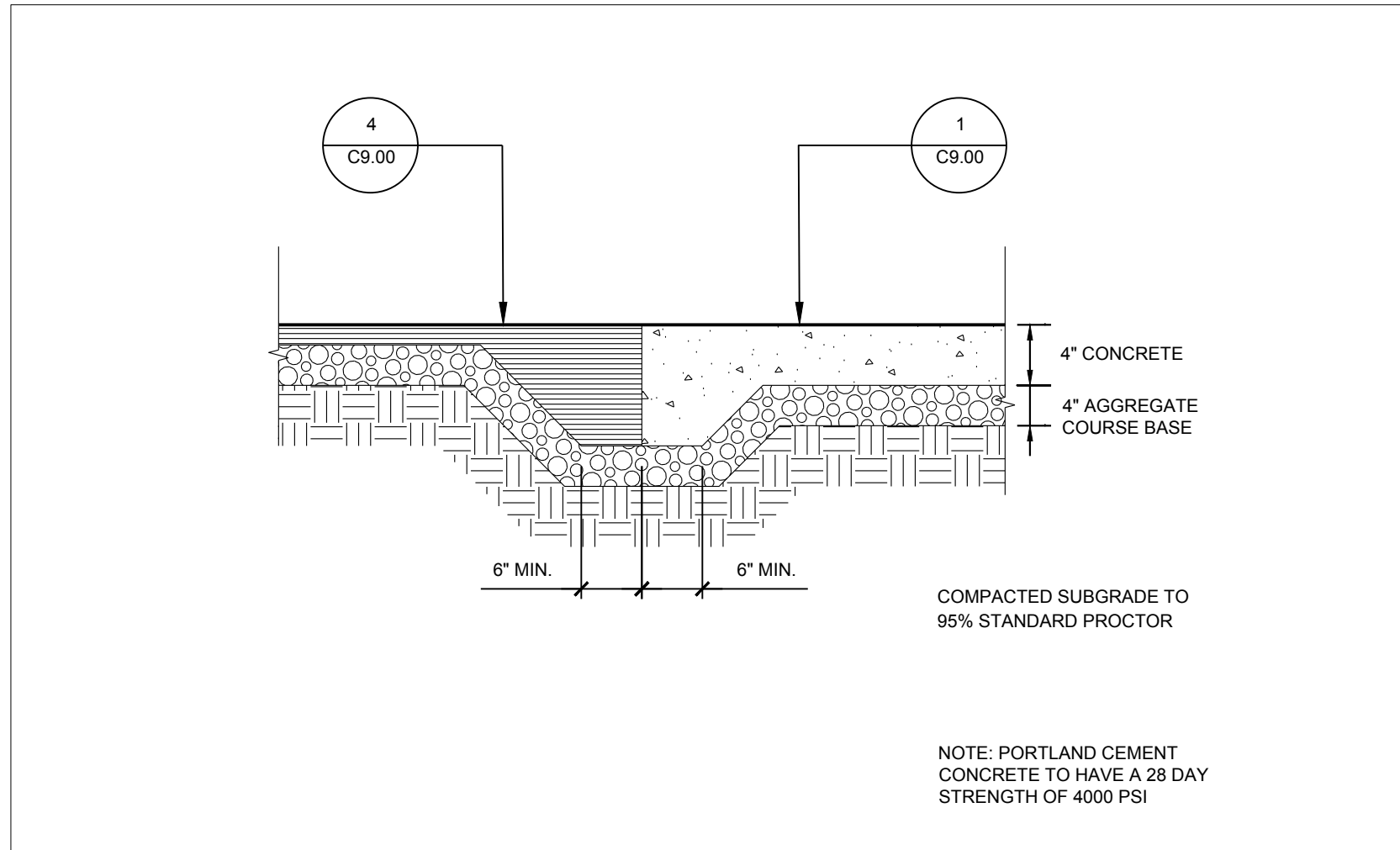

5 EDGING - SIDEWALK TO ASPHALT
SECTION

3/4" = 1'-0"

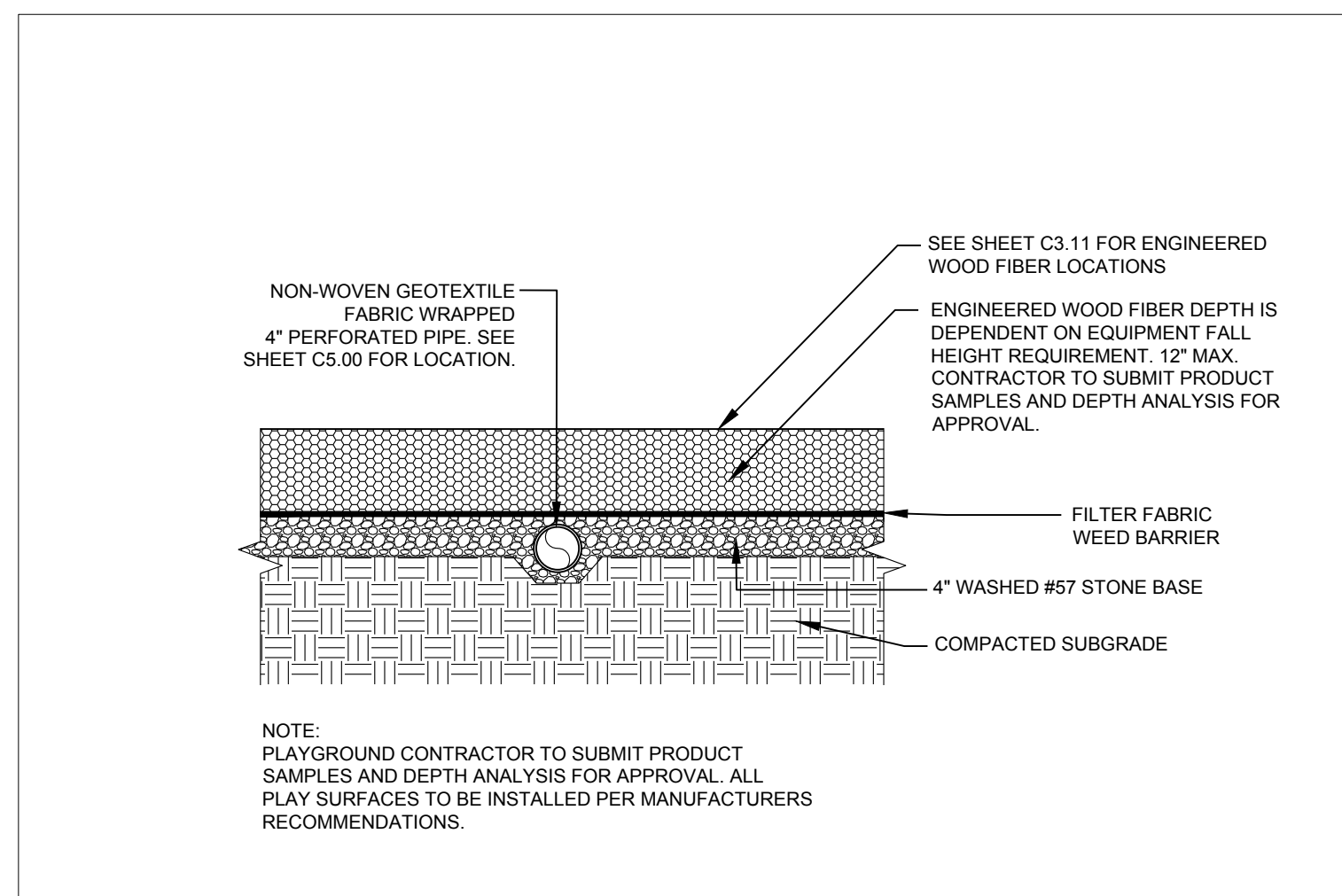

6 ENGINEERED WOOD FIBER SURFACING
SECTION

3/4" = 1'-0"

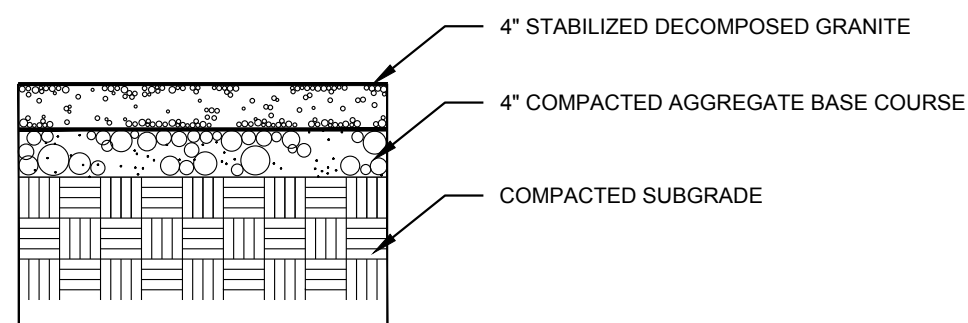

7 DECOMPOSED GRANITE PATH WITH STABILIZER
SECTION

3/4" = 1'-0"

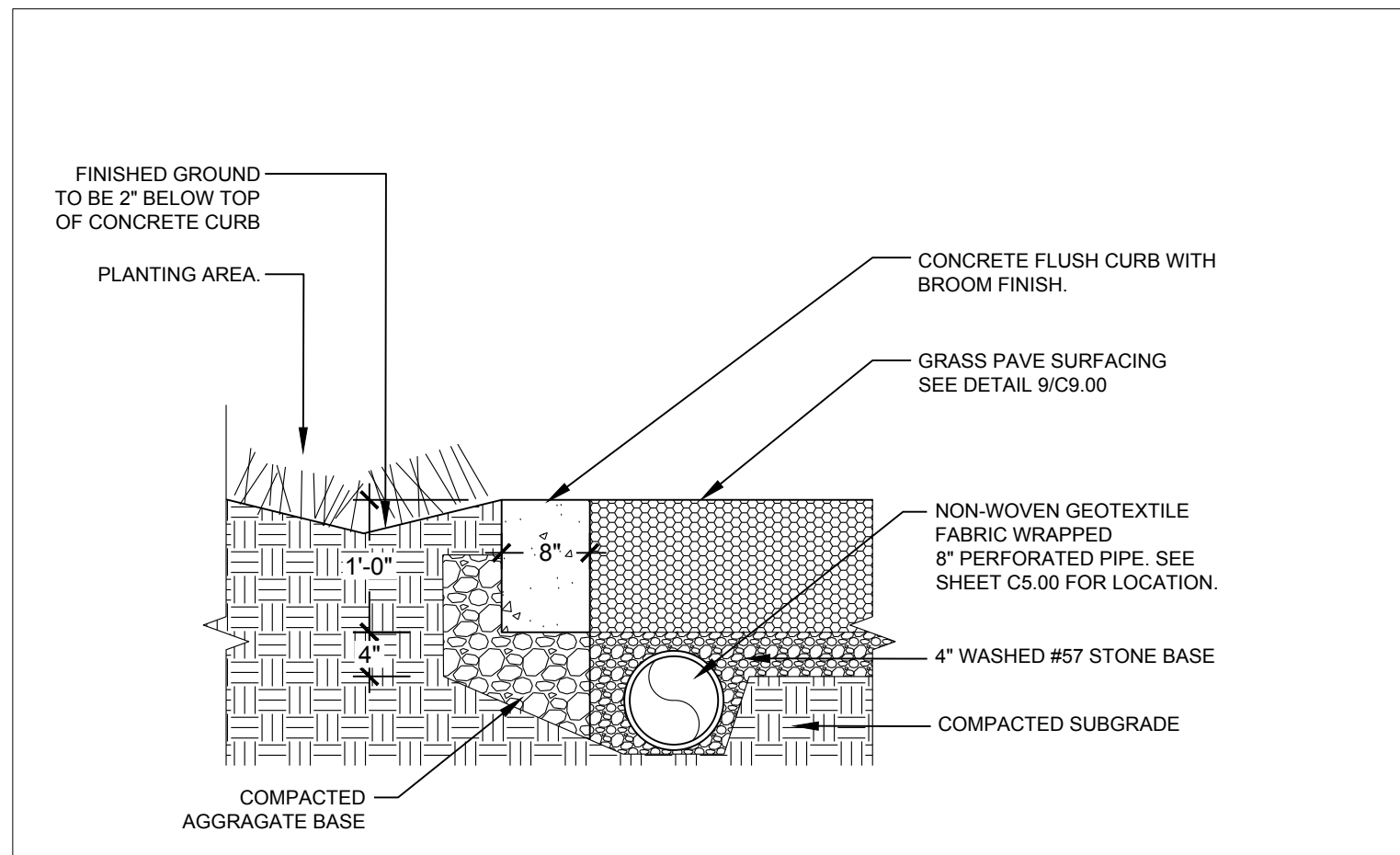

8 CIP FLUSH CURB
SECTION

3/4" = 1'-0"

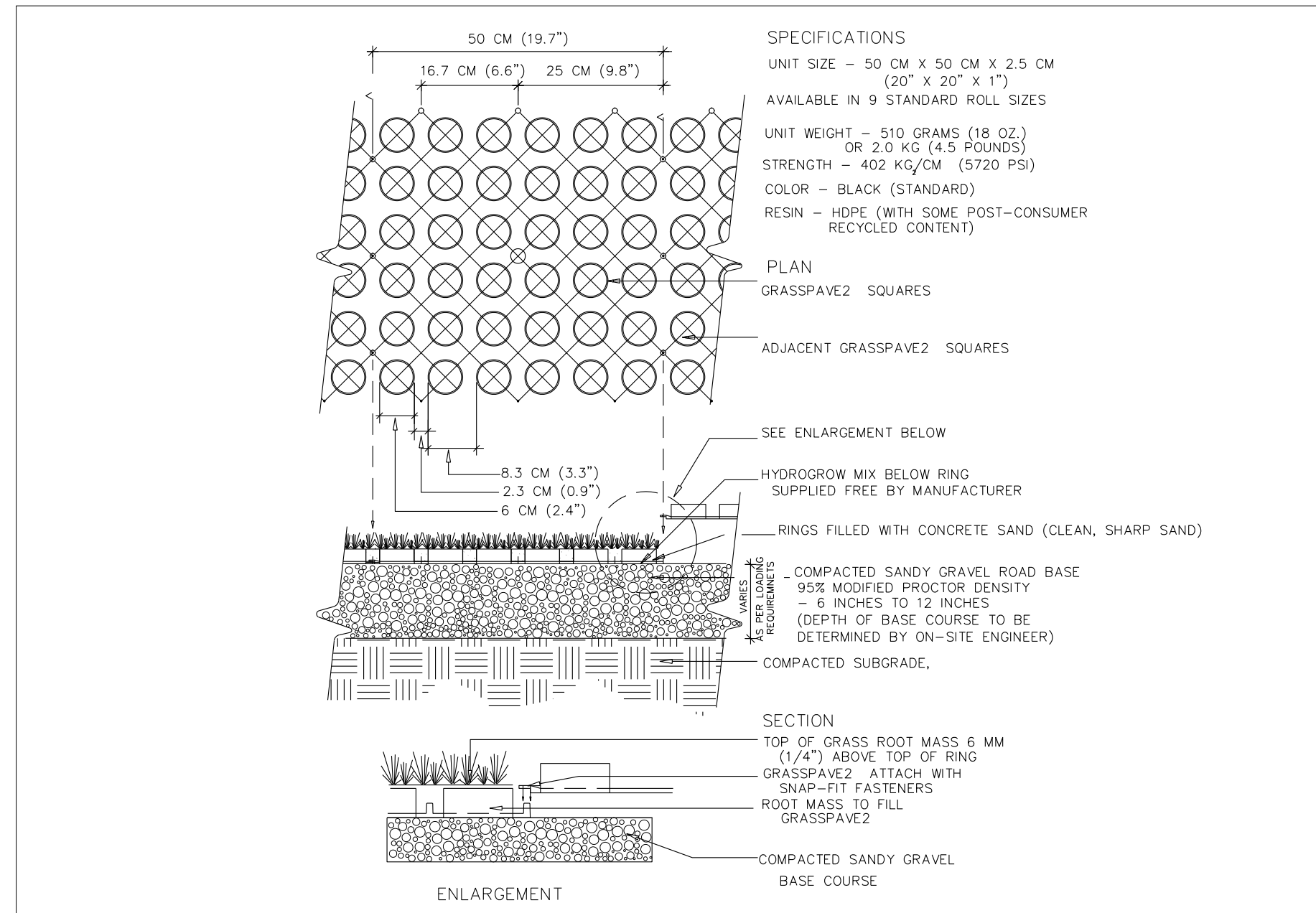

9 GRASS PAVE
SECTION

NTS