

STANDARD ABBREVIATIONS			
A	@	AT	LAM
	AB	ANCHOR BOLT	LAV
	A/C	AIR CONDITIONING	LBS
	ACI	AMERICAN CONCRETE INSTITUTE	LTG
	ADJ	ADJACENT OR ADJUSTABLE	LVR
B	ALUM	ALUMINUM	M
	APPROX	APPROXIMATELY	MAS
	ASTM	AMERICAN SOCIETY FOR TESTING AND MATERIALS	MAX
			MECH
			MFR
C	BLDG	BUILDING	MIN
	BLK	BLOCKING	MISC
	BM	BEAM OR BENCH MARK	MO
	BOT	BOTTOM	MTD
	BRG	BEARING	MTL
D	CI	CAST IRON	N
	CJ	CONTROL JOINT	NEC
	CL	CENTER LINE	NEMA
	CLG	CEILING	NFPA
	CLO	CLOSET	NIC
E	CLR	CLEAR	NO
	CMU	CONCRETE MASONRY UNIT	NOM
	COL	COLUMN	NTS
	CONC	CONCRETE	O
	CONST	CONSTRUCTION	OC
F	CONT	CONTINUOUS	OD
	CORR	CORRIDOR	OFC
	CPT	CARPET	OH
	CT	CERAMIC TILE	OPNG
	CTR	CENTER	OZ
G	CW	COLD WATER	P
			PL
			PLAS
			PLBG
			PLWD
H	DTL	DETAIL	PNL
	DIA	DIAMETER	PSF
	DIM	DIMENSION(ED)	PSI
	DN	DOWN	PT
	DWG	DRAWING	PTD
I	EA	EACH	PVC
	EJ	EXPANSION JOINT	R
	ELEC	ELECTRICAL	RCP
	ELEV	ELEVATION OR ELECTRICAL	RD
	EOS	EDGE OF SLAB	RECPT
J	EQ	EQUAL	REINF
	EQUIP	EQUIPMENT	RECD
	EW	ELECTRIC WATER COOLER	RM
	EWB	ELECTRIC WATER HEATER	ROW
	EXH	EXHAUST	RP
K	EXT	EXTERIOR OR EXTERNAL	S
			SATC
			SECT
			SF
			SHT
L	FD	FLOOR DRAIN	SIM
	FEC	FIRE EXTINGUISHER CABINET	SPEC
	FFE	FINISHED FLOOR ELEVATION	SS
	FHC	FIRE HOSE CABINET	STD
	FLUOR	FLUORESCENT	STC
M	FOM	FACE OF MASONRY	STL
	FT	FOOT OR FEET	STRUCT
	FTG	FOOTING	SV
			T
			TA
N	GA	GAUGE	TEL
	GALV	GALVANIZED	T&G
	GB	GRAB BAR	TOB
	GL	GLASS OR GLAZING	TOC
	GBB	GYPSUM WALL BOARD	TOF
O	GYP	GYPSUM	TOS
			TOW
			TP
			TPD
			TYP
P	HB	HOSE BIBB	UL
	HCP	HANDICAP	UNO
	HDW	HARDWARE	V
	HID	HIGH INTENSITY DISCHARGE	VCT
	HM	HOLLOW METAL	VERT
Q	HORIZ	HORIZONTAL	VTR
	HR	HOUR	VWC
	HT	HEIGHT	W
	HTG	HEATING	W
	HTR	HEATER	WC
R	HVAC	HTG, VENTILATION & AIR CONDITIONING	WD
	HW	HOT WATER	WH
			W/O
			WP
			WWF
S	ID	INSIDE DIAMETER	Y
	INCAN	INCANDESCENT	YD
	INCL	INCLUDING	
	INSUL	INSULATION	
	INT	INTERIOR OR INTERNAL	
T	JAN	JANITOR	
	JT	JOINT	
	JST	JOIST	
	KIT	KITCHEN	



PROJECT TEAM

OWNER

ORANGE COUNTY ABC
601 VALLEY FORGE ROAD
HILLSBOROUGH, NC 27278-2515
T: 919.732.3432 F: -
E: OCABC@MINDSPRING.COM
CONTACT: TONY DUBOIS

STRUCTURAL

KAYDOS-DANIELS ENGINEERS, PLLC
400-201 W. MORGAN STREET
RALEIGH, NC 27603-1807
T: 919.828.4966 F: 919.828.4967
E: LUCAS@KAYDOS-DANIELS.COM
CONTACT: LUCAS G. A. GELO

ARCHITECT

TISE-KIESTER ARCHITECTS, PA
119 EAST FRANKLIN STREET, SUITE 300
CHAPEL HILL, NC 27514
T: 919.967.0158 F: 919.967.0159
E: PKIESTER@TISEKIESTER.COM
CONTACT: PHIL KIESTER

P,M & E

ATLANTEC ENGINEERS, PA
3221 BLUE RIDGE ROAD, SUITE 113
RALEIGH, NC 27612
T: 919.571.1111 F: 919.571.1114
E: DAVID@ATLANTECENGINEERS.COM
CONTACT: DAVID WHITNEY

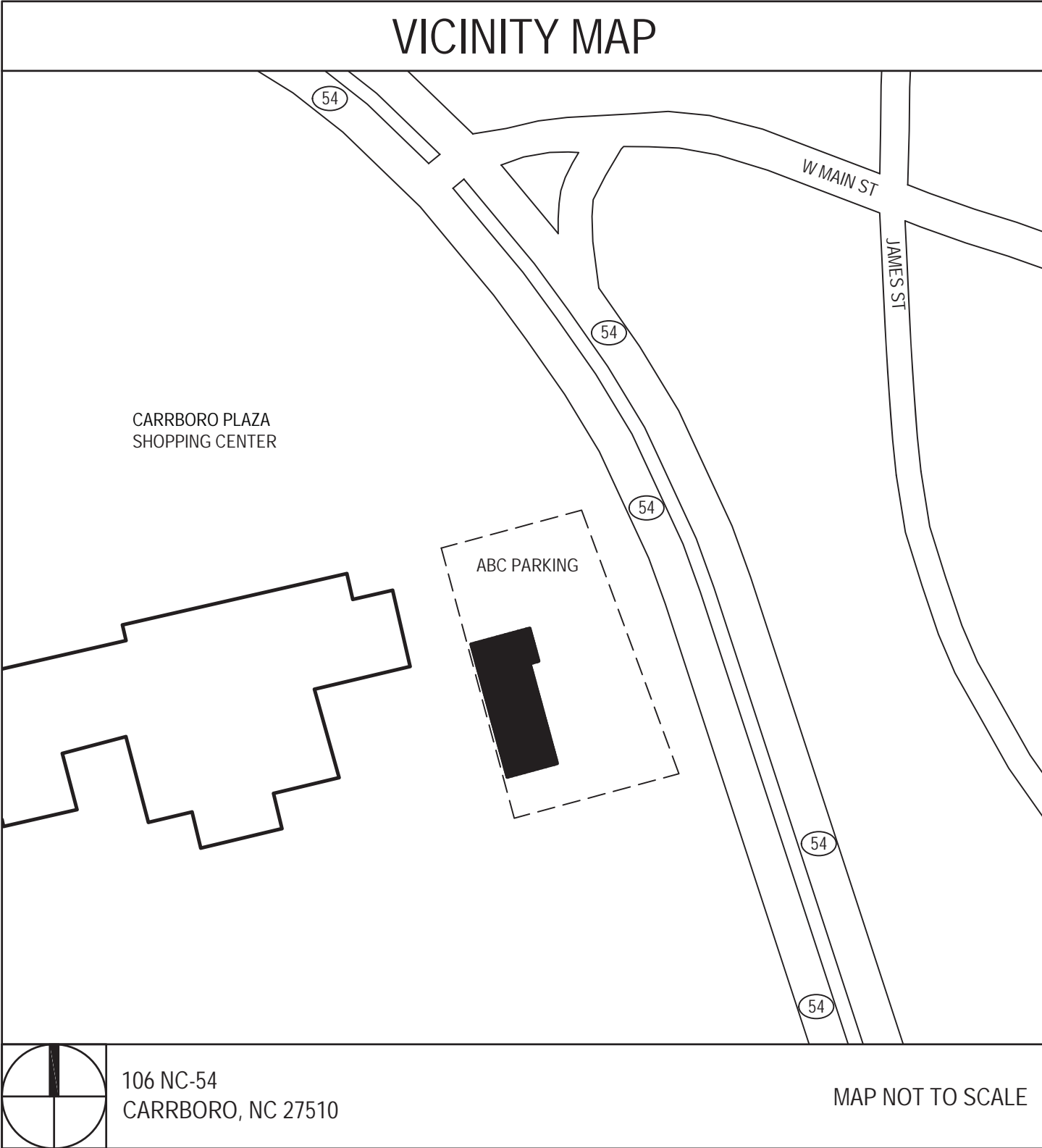

TISE-KIESTER ARCHITECTS

TKa

119 E. Franklin St. Suite 300
Chapel Hill, NC 27514
Tel: 919.967.0158
Fax: 919.967.0159
www.tisekiester.com

These drawings have been commissioned for this construction project and remain the property of Tise-Kiester Architects. No reproduction or use is allowed without first obtaining the Architect's written consent.

Carrboro ABC

Carrboro, NC

Job Number:

1716

Date:

1.12.18

Revisions:

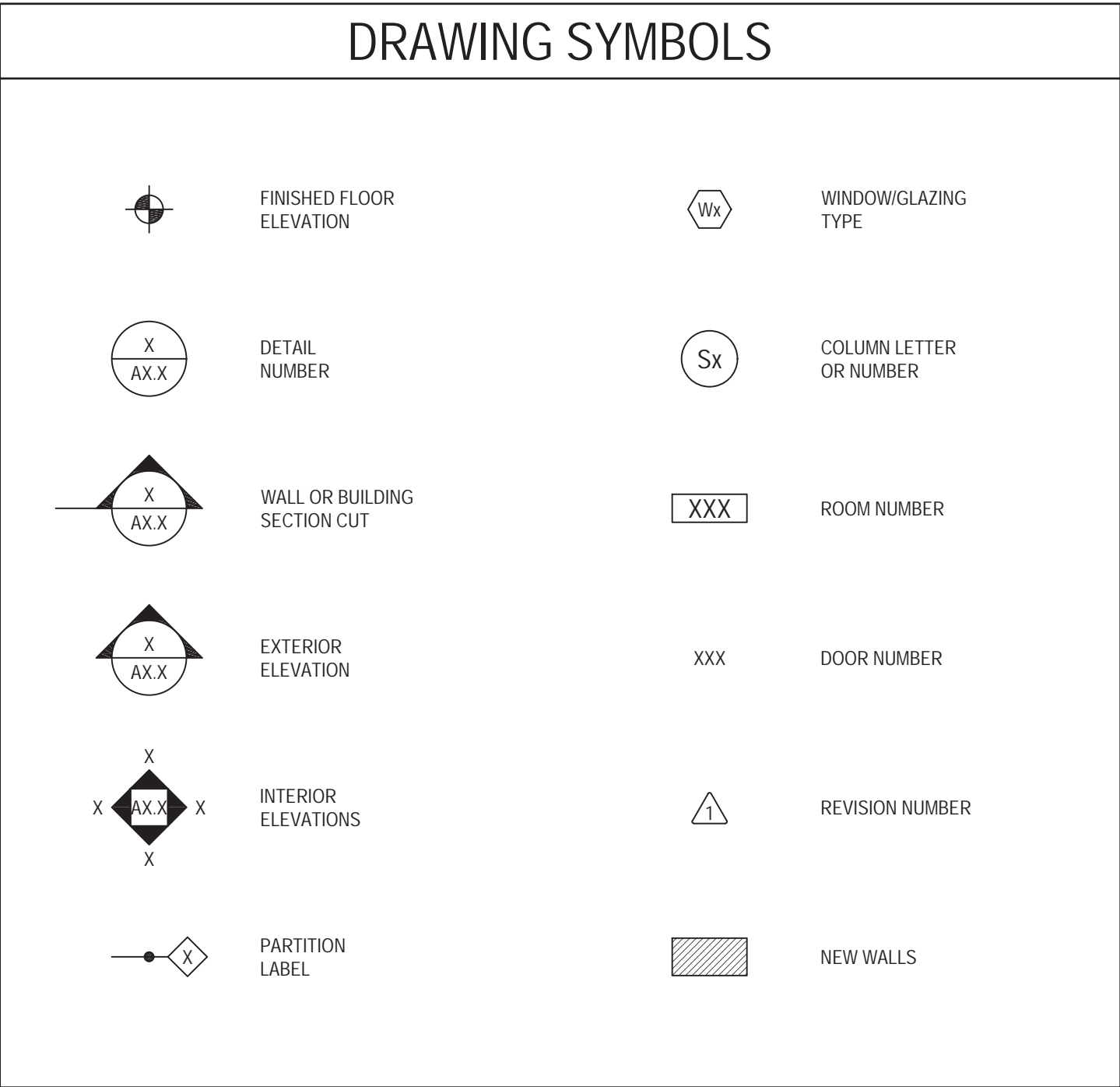
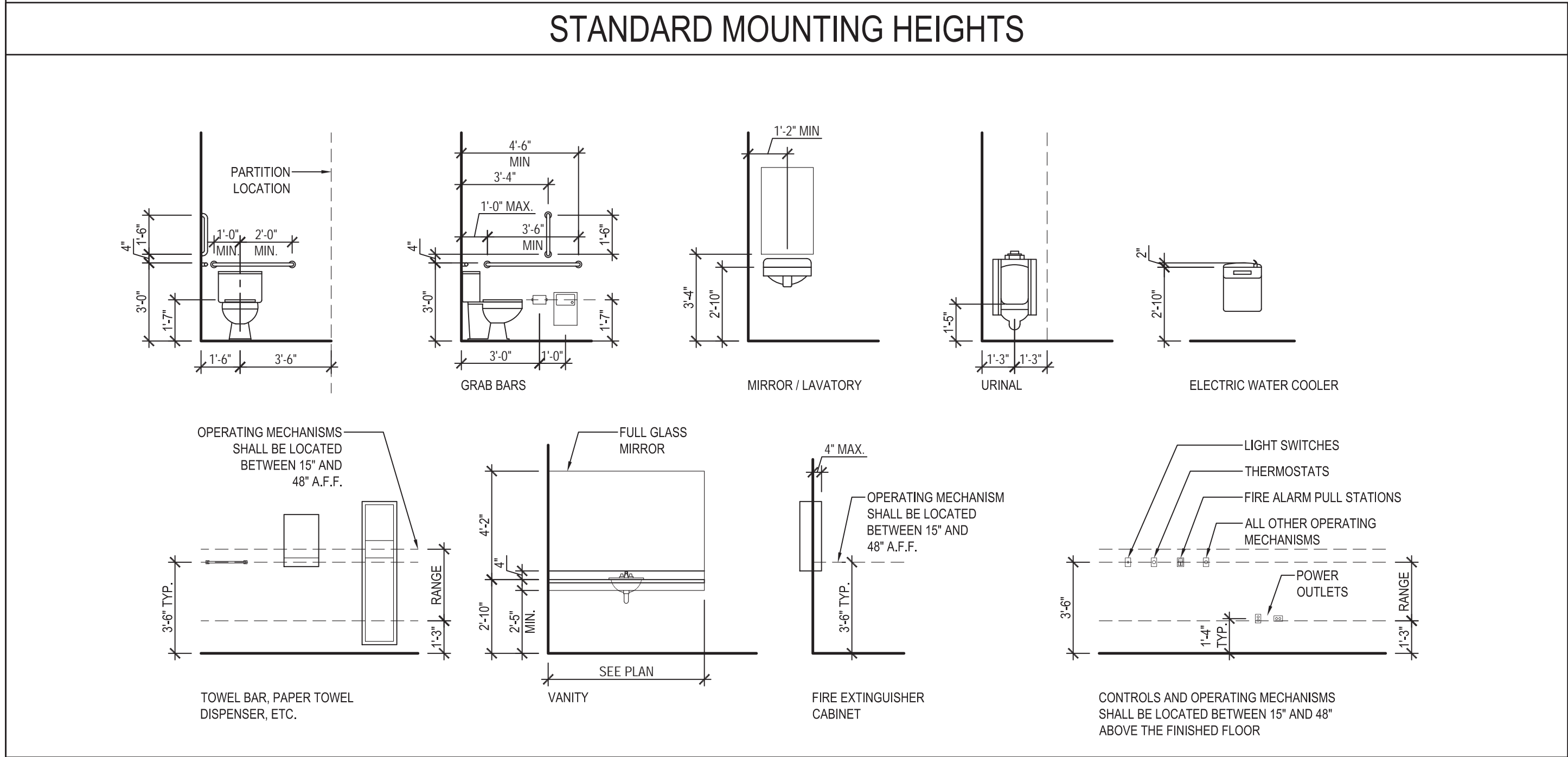

INDEX OF DRAWINGS	
COVER SHEETS CS1 COVER SHEET, STANDARDS, INDEX CS2.1A BUILDING CODE SUMMARY (APPENDIX B) - RETAIL BUILDING CS2.1B BUILDING CODE SUMMARY (APPENDIX B) - STOCK BUILDING CS2.2 REQUIRED PLUMBING FIXTURES SPREADSHEET CS3.1 LIFE SAFETY PLAN	STRUCTURAL S1.0 GENERAL NOTES & TYPICAL DETAILS S1.1 TYPICAL DETAILS S2.0 ROOF FRAMING PLAN S3.0 STRUCTURAL SECTIONS PLUMBING P1.1 PLUMBING PLAN P2.1 PLUMBING NOTES AND DETAILS MECHANICAL M1.1 MECHANICAL PLAN M2.1 MECHANICAL SCHEDULES AND DETAILS ELECTRICAL E1.1 ELECTRICAL POWER PLAN E1.2 ELECTRICAL LIGHTING PLAN E2.1 ELECTRICAL RISER, SECTIONS AND PANEL SCHEDULES E2.2 ELECTRICAL DETAILS AND LIGHTING SCHEDULE E2.3 ELECTRICAL LEGEND, NOTES AND DETAILS
SITE C1.1 SITE DEMOLITION PLAN C2.1 SITE PLAN C3.1 ENLARGED SITE PLAN	
DEMOLITION D1.1 DEMOLITION PLAN D1.2 DEMOLITION ELEVATIONS	
ARCHITECTURAL A1.1 FLOOR PLAN A1.2 CLERESTORY PLAN A2.1 ROOF PLAN A3.1 BUILDING ELEVATIONS A5.1 WALL SECTIONS A5.2 WALL SECTIONS A5.3 WALL SECTIONS A5.4 WALL SECTIONS A6.1 ENLARGED PLANS & INTERIOR ELEVATIONS A6.2 ENLARGED PLANS & INTERIOR ELEVATIONS A8.1 REFLECTED CEILING PLAN A9.1 FLOOR FINISHES PLAN A10.1 DOOR SCHEDULE, DOOR & FRAME TYPES, WINDOW TYPES	

COVER SHEET

Sheet

CS1

These drawings have been commissioned for this construction project and remain the property of Tise-Kiester Architects. No reproduction or use is allowed without first obtaining the Architect's written consent.

Carrboro ABC

Carrboro, NC

Job Number: 1716
Date: 1.12.18
Revisions:



SITE DEMOLITION PLAN
Sheet

C1.1

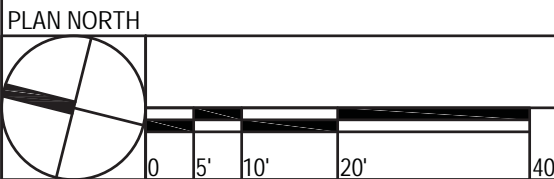
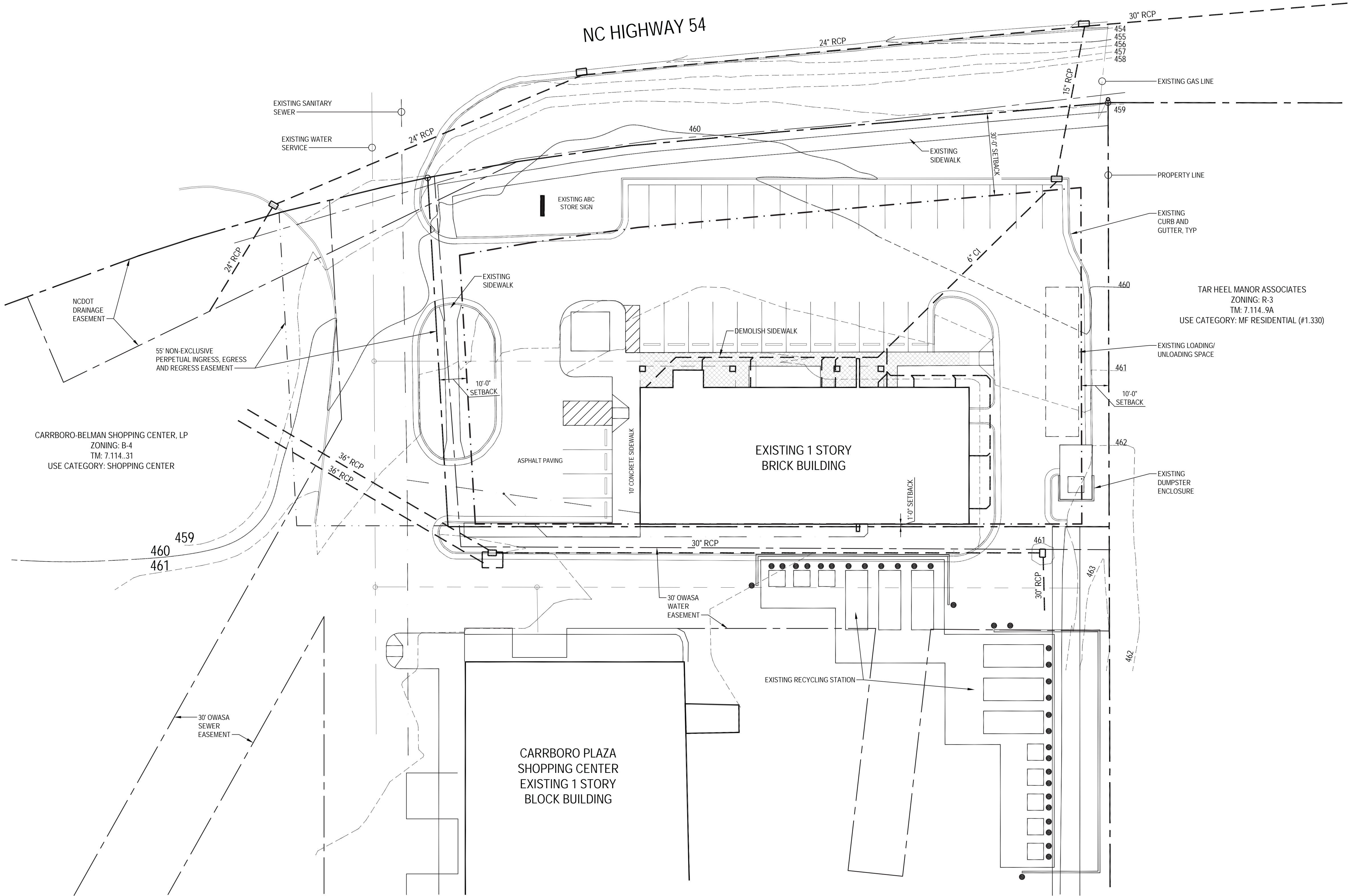

SITE DEMOLITION PLAN

SCALE: 1"=20'

These drawings have been commissioned for this construction project and remain the property of Tise-Kiester Architects. No reproduction or use is allowed without first obtaining the Architect's written consent.

Carrboro ABC

Carrboro, NC

Job Number: 1716
Date: 1.12.18
Revisions:



SITE PLAN
Sheet

C2.1

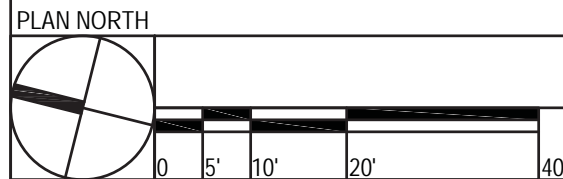
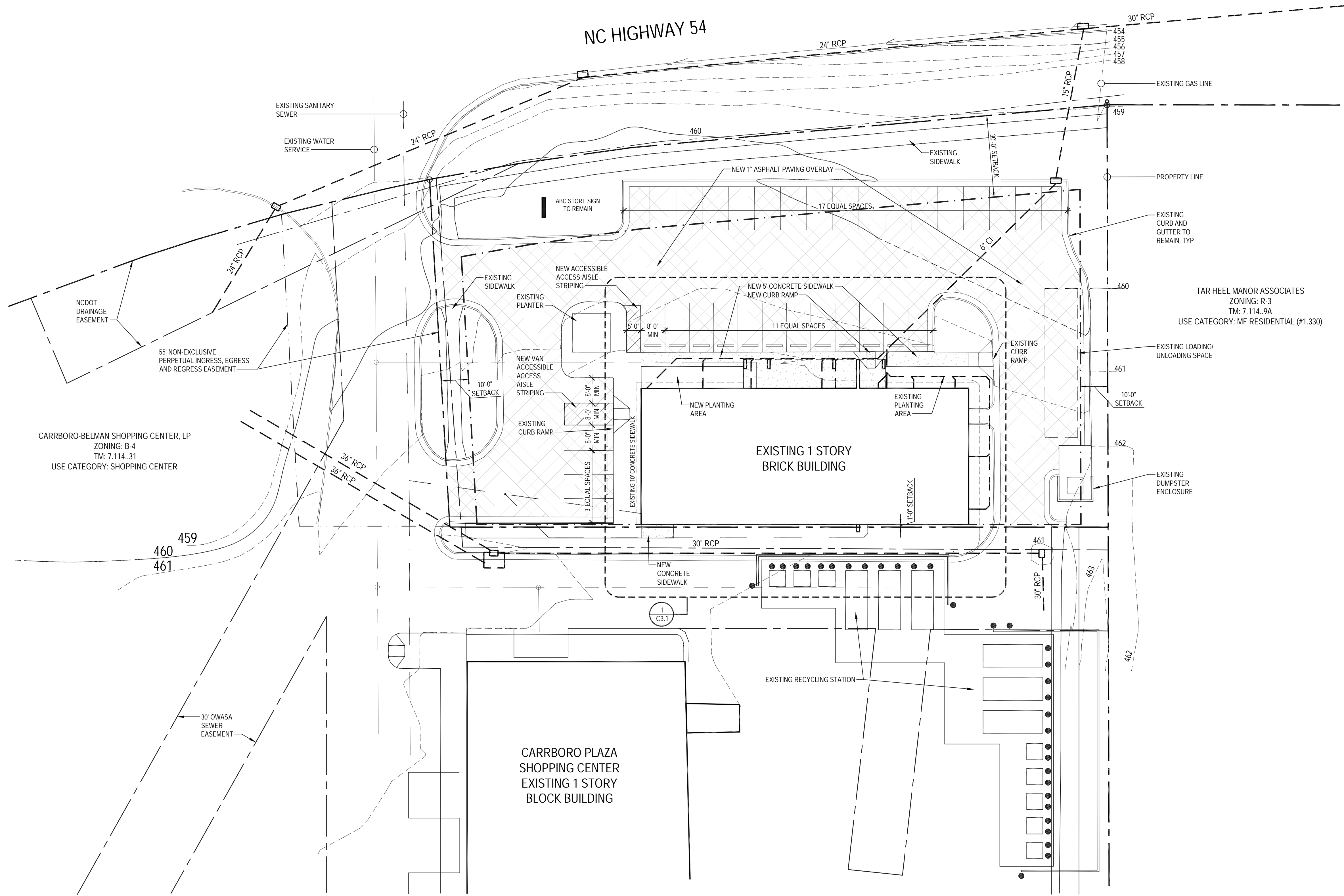

SITE PLAN
SCALE: 1"=20'

Carrboro, NC

■ Job Number: 1716

■ Date: 1.12.18











■ Revisions:

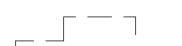

ENLARGED SITE PLAN

Sheet

C3.1

FINISH SCHEDULE NOTES		ROOM FINISH SCHEDULE										FINISHES ABBREVIATIONS		PLAN LEGEND		GENERAL PLAN NOTES	
1. WHERE FLOOR FINISHES EXTEND FROM ONE ROOM TO ANOTHER, PATTERN AND DIRECTION TO BE CONTINUOUS ACROSS THRESHOLD. 2. ALL INTERIOR WOOD TRIM, CASINGS, STOOLS, AND SKIRTS TO BE PAINTED. 3. MOISTURE RESISTANT GYP BOARD TO BE INSTALLED AT ALL BATHROOMS AND JANITOR'S CLOSETS. 4. FINISHES NOTED IN THE FINISH SCHEDULE FOR SPACES IN THE EXISTING BUILDING ARE CARRIED OVER FROM THE INTERIOR RENOVATIONS DRAWING SET PERMITTED SEPARATELY, UNLESS NOTED OTHERWISE.		ROOM NO.	ROOM NAME	FLOOR	BASE	WALLS				CLG.	HGT.	REMARKS	ACT BR-P C-P CONC CPT ES-P EX-GWB GWB-P LVT M-GWB RB VCT WD-P	-ACOUSTICAL CEILING TILE -BRICK, PAINTED -CONCRETE, PAINTED -CONCRETE, EXPOSED & SEALED -CARPET -EXPOSED STRUCTURE, PAINTED -EXTERIOR GRADE GWB, PAINTED -GYPSUM WALL BOARD, PAINTED -LUXURY VINYL TILE -MOLD/MILDEW/MOISTURE RESISTANT GWB, PTD -RUBBER BASE -VINYL COMPOSITION TILE -WOOD, PAINTED	 PARTITION/ASSEMBLY TYPE - SEE SHEET CS4  INDICATES 3-HR RATED FIRE WALL  ADA/ANSI CLEAR FLOOR SPACE  ADA/ANSI WHEELCHAIR TURNING SPACE - CIRCULAR  ADA/ANSI WHEELCHAIR TURNING SPACE - T-SHAPED	1. EXISTING CONDITIONS INFORMATION SHOWN ON DRAWINGS HAS BEEN TAKEN FROM SHELL BUILDING DRAWINGS AND FIELD OBSERVATIONS. ALL EXISTING CONDITIONS ARE TO BE FIELD VERIFIED BY GC PRIOR TO START OF CONSTRUCTION. 2. DO NOT SCALE DRAWINGS. WRITTEN DIMENSIONS SHALL PREVAIL. 3. ALL DIMENSIONS ARE TO FINISH FACE UNLESS NOTED OTHERWISE. 4. PARTITION LAYOUT TO BE LAID OUT ON SUBFLOOR AND VERIFIED WITH ARCHITECT PRIOR TO START OF WALL FRAMING. 5. CONTRACTOR SHALL VERIFY ALL DIMENSIONS IN THE FIELD AND NOTIFY THE ARCHITECT OF ANY CONFLICTS. 6. PARTITIONS ARE TO EXTEND UP 11'-4" AFF, UNLESS NOTED OTHERWISE. 7. PARTITIONS AT BATHROOMS AND JANITOR'S CLOSET TO RECEIVE 3 1/2" SOUND ATTENUATION BATTS. 8. ROOM SIDE OF PARTITIONS AT BATHROOMS AND JANITOR'S CLOSET TO RECEIVE MOLD/MOISTURE RESISTANT GWB. 9. REFER TO SHEET A9.1 FOR LAYOUT AND EXTENT OF FLOOR FINISHES. 10. RETAIL SHELVING AND DISPLAY UNITS TO BE PROVIDED BY OTHERS. 11. PROVIDE 2 x 6 WOOD BLOCKING WITHIN THE FURRED WALLS AROUND THE PERIMETER OF SALES 107 AND RETAIL 108 FOR RETAIL FIXTURE AND SHELVING ATTACHMENT. CENTERLINE OF BLOCKING SHALL BE 84" AFF.	
						North	South	East	West								
						North	South	East	West								
						North	South	East	West								
PARTITION SCHEDULE																	
	3 1/2" MTL STUDS AT 16" OC W/ 5/8" GWB EACH SIDE; PROVIDE SOUND ATTENUATION BATTS; PROVIDE 1x PAINTED WD CAP AT STOCK 102 - TOP OF CAP AT 11'-4" AFF		FURRED WALL - 5/8" GWB ON 3 1/2" MTL STUDS AT 16" OC; PROVIDE 1x PAINTED WD CAP AT STOCK 102 - TOP OF CAP AT 11'-4" AFF														
	6" MTL STUDS AT 16" OC W/ 5/8" GWB EACH SIDE; PROVIDE SOUND ATTENUATION BATTS; PROVIDE 1x PAINTED WD CAP AT STOCK 102 - TOP OF CAP AT 11'-4" AFF		FURRED WALL - 5/8" GWB ON 2 1/2" MTL STUDS AT 16" OC; PROVIDE 1x PAINTED WD CAP - TOP OF CAP AT 11'-4" AFF														
	FURRED WALL - 5/8" GWB ON 6" MTL STUDS AT 16" OC		FURRED WALL - 1 1/2" GWB ON 1 1/2" MTL HAT CHANNELS AT 24" OC; PROVIDE 1x PAINTED WD CAP - TOP OF CAP AT 11'-4" AFF														

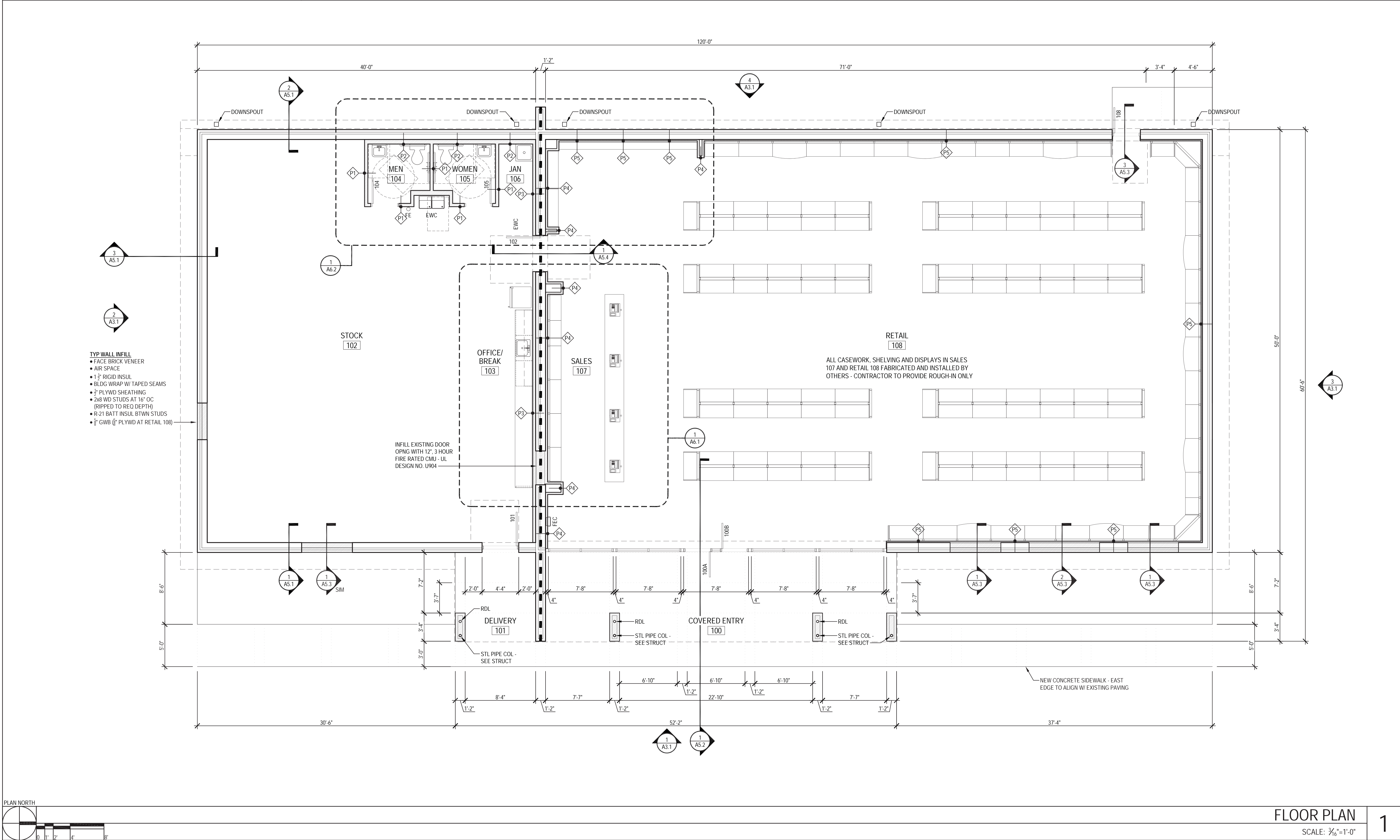

TISE • KIESTER ARCHITECTS

TKa

119 E. Franklin St. Suite 300
Chapel Hill, NC 27514
Tel: 919.967.0158
Fax: 919.967.0159
www.tisekiester.com

These drawings have been commissioned for this construction project and remain the property of Tise-Kiester Architects. No reproduction or use is allowed without first obtaining the Architect's written consent.

Carrboro ABC

Carrboro, NC

Job Number: 1716
Date: 1.12.18
Revisions:





Existing View
NTS 4



Existing View
NTS 3



Existing View
NTS 2



Existing View
NTS 1

These drawings have been commissioned for this construction project and remain the property of Tise-Kiester Architects. No reproduction or use is allowed without first obtaining the Architect's written consent.

Carrboro
ABC
Carrboro, NC

- Job Number: 0000
- Date: 01.15.18
- Revisions:

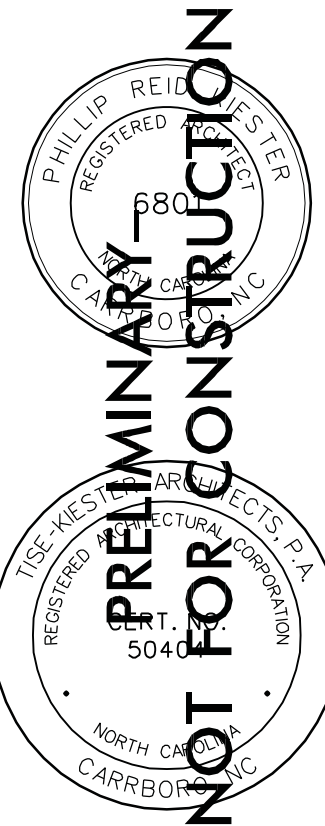

Existing
Conditions
Sheet

E1.1

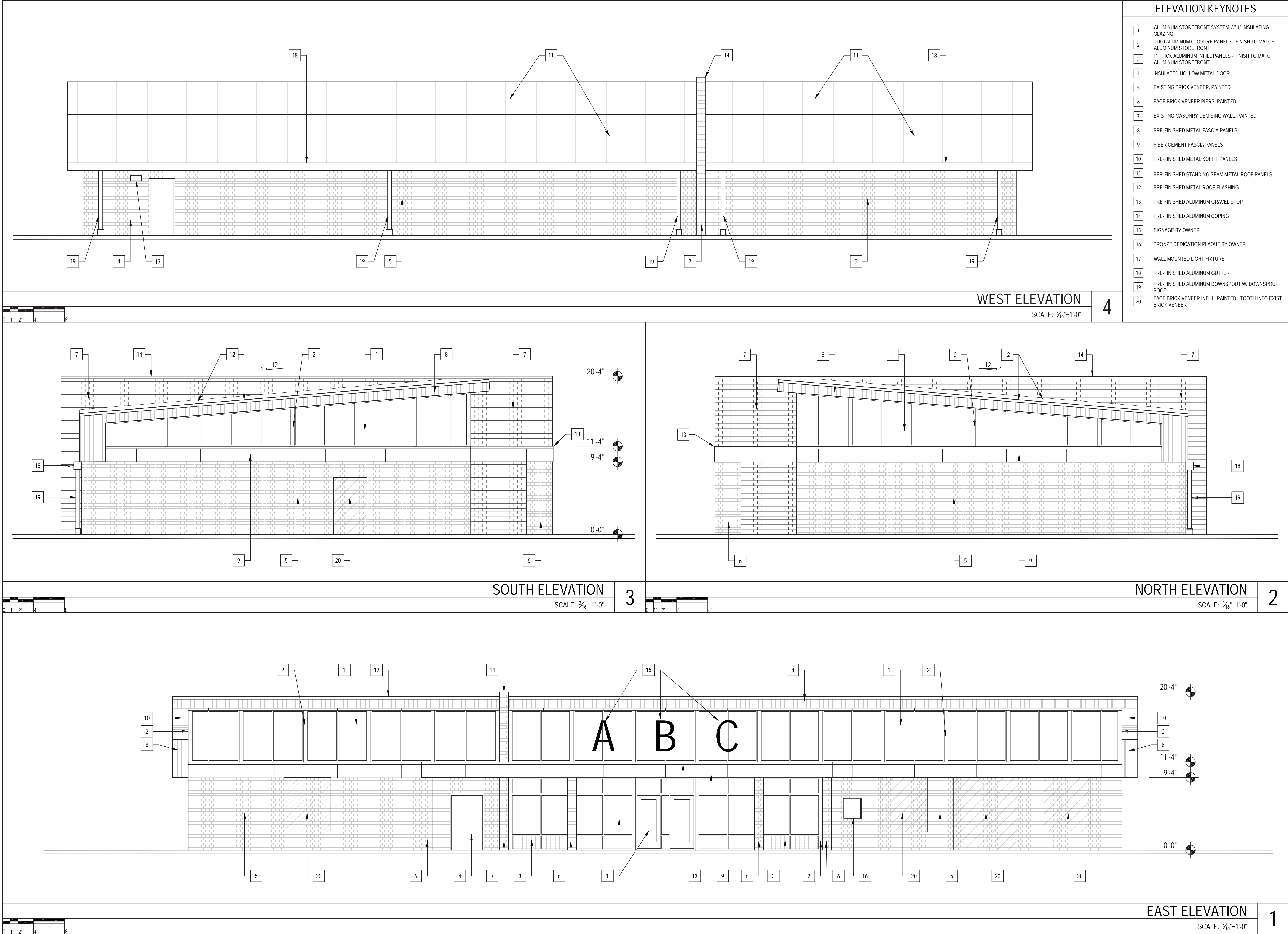

TISE • KIESTER
ARCHITECTS

TKa

119 E. Franklin St. Suite 300
Chapel Hill, NC 27514
Tel: 919.967.0158
Fax: 919.967.0159
www.tisekiester.com

These drawings have been commissioned for this construction project and remain the property of Tise-Kiester Architects. No reproduction or use is allowed without first obtaining the Architect's written consent.

Carrboro ABC

Carrboro, NC

- Job Number: 1716
- Date: 1.12.18
- Revisions:

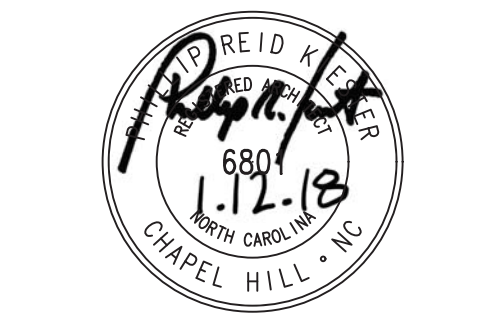

EXTERIOR
ELEVATIONS

Sheet

A3.1